

TAB B: HS Site Information

Contents

| | |
|---|-----|
| 2024 (RY) Tier II Reporting HS Facilities | 468 |
| Hazard Analysis..... | 469 |
| A&P Technology, Inc. | 470 |
| A&P Technology, Inc. | 471 |
| A&P Technology, Inc. | 472 |
| A&P Technology, Inc. | 473 |
| Aggreko..... | 474 |
| Airgas USA, LLC - Miamiville..... | 475 |
| American Modern Home Insurance Company..... | 477 |
| Auxier Gas, Inc. – Batavia Plant | 488 |
| Auxier Gas, Inc. – Edenton Plant | 489 |
| Auxier Gas, Inc. – Felicity Plant | 490 |
| Beechmont Toyota | 491 |
| Big Tex Trailer Manufacturing, LLC..... | 492 |
| Bold X, Inc. | 493 |
| Burd Brothers Warehouse | 494 |
| CinChemPro, Inc..... | 497 |
| Clermont Steel Fabricators, LLC | 500 |
| Cold Jet, LLC..... | 501 |
| Deltec, Inc. | 502 |
| Deriva Energy – Beckjord Energy Storage System..... | 503 |
| Duke Energy – Aicholtz Substation | 504 |
| Duke Energy – Amelia Substation | 505 |
| Duke Energy – Bantam Substation | 506 |
| Duke Energy –Beckjord Substation | 507 |
| Duke Energy – Bethel Substation | 508 |
| Duke Energy – Blairville Substation..... | 509 |
| Duke Energy – Buckwheat Substation..... | 510 |
| Duke Energy – Burns Substation | 511 |
| Duke Energy – Cedarville Substation | 512 |
| Duke Energy – Clermont Substation..... | 513 |
| Duke Energy – Clertoma Substation | 514 |
| Duke Energy – Eastwood Substation | 515 |
| Duke Energy – Glen Este Substation | 516 |
| Duke Energy – Goshen Substation..... | 517 |
| Duke Energy – Hamlet Operation Center | 518 |
| Duke Energy – Hamlet Substation | 519 |
| Duke Energy – Little Miami Service Station | 520 |
| Duke Energy – Loveland Substation..... | 521 |
| Duke Energy – McMann Substation | 522 |
| Duke Energy – Milford Substation | 523 |
| Duke Energy – Moscow Substation..... | 524 |
| Duke Energy – Mt. Repose Substation | 525 |
| Duke Energy – New Richmond Substation..... | 526 |
| Duke Energy – Nicholasville Substation | 527 |
| Duke Energy – O’Bannonville Substation | 528 |
| Duke Energy –Olive Branch Substation | 529 |
| Duke Energy – Owensville Substation..... | 530 |
| Duke Energy – South Bethel Substation | 531 |
| Duke Energy – Tobasco Substation | 532 |
| Duke Energy – Wards Corner Substation | 533 |
| Duke Energy – Williamsburg Substation | 534 |
| Duke Energy – Withamsville Substation | 535 |
| Duke Energy – W.C. Beckjord Energy Storage System | 536 |
| Petermann Bus – CSC 6007 Milford..... | 537 |

| | |
|--|-----|
| Petermann Bus – CSC 6010 West Clermont..... | 538 |
| Petermann Bus – CSC 6011 Goshen..... | 539 |
| Petermann Bus – CSC 6024 Owensville..... | 540 |
| Eastern Cincinnati Aviation, Inc. – Clermont County Airport..... | 541 |
| Ernst Concrete – Batavia Plant..... | 542 |
| Ferrellgas – Batavia..... | 543 |
| Ferrellgas – Milford | 544 |
| Harbinson Walker International, Inc. – Batavia Distribution Center | 545 |
| Hudson & Hudson Fuel Oil Inc. - Gaynor Road..... | 546 |
| Hudson & Hudson Fuel Oil Inc. - Nicholasville Plant..... | 547 |
| IMI Ohio, LLC - Amelia..... | 549 |
| IMI Ohio, LLC - Milford | 550 |
| Key Resin Company | 551 |
| Lowe’s of Milford-Miami Township (#1664)..... | 553 |
| Lowe’s of S.E. Cincinnati (#1160)..... | 554 |
| Lykins Propane..... | 555 |
| Maddux Industrial Transformer, LLC. - Batavia | 556 |
| Meijer Store #157..... | 557 |
| Mercy Health Clermont Hospital | 558 |
| New Richmond Development Corp LLC..... | 559 |
| Omni Materials Inc. | 560 |
| Peter Gaietto and Associates | 561 |
| Premier – White River Co-op - Batavia | 562 |
| Solutions Plus..... | 563 |
| Speedway #1183 | 564 |
| Speedway #5098 | 565 |
| Speedway #9595 | 566 |
| Speedway #9631 | 567 |
| Speedway #9641 | 568 |
| Suburban Propane, L.P. - Goshen | 569 |
| Suburban Propane, L.P. – New Richmond..... | 570 |
| SWAMI Petroleum Corporation – Tealtown Exxon | 571 |
| Take 5 Oil Change - 30796 | 572 |
| Tata American International Corporation | 573 |
| Tri-State Fabricators, Inc..... | 574 |
| United Dairy Farmers #126..... | 575 |
| World Fuel Services – Bethel Bulk Plant #0643..... | 576 |
| World Fuel Services – Milford Bulk Plant #0610..... | 578 |
| Xylem, Inc..... | 580 |

2024 (RY) Tier II Reporting HS Facilities

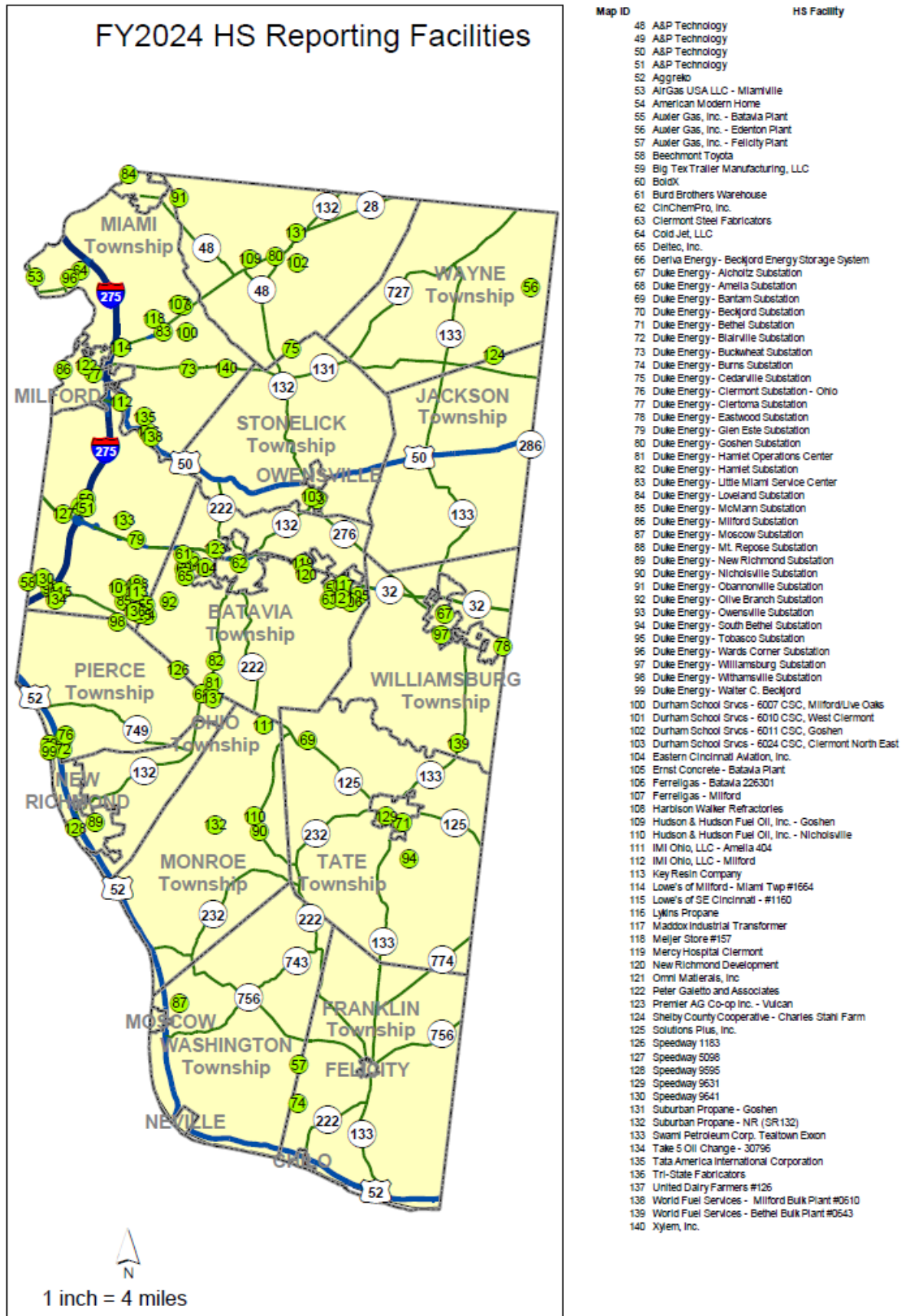

Hazard Analysis

The method used to determine the Hazard Analysis was as follows. The information in the report used CAMEO data and was incorporated into each HS facility Hazard Analysis. The listing of HS facilities was determined from submitted 2022 Tier II reports.

A&P Technology, Inc.

Facility Information:

| | |
|-------------------|--|
| Facility Name: | A&P Technology, Inc. |
| Facility Address: | 4595 East Tech Drive, Cincinnati, Ohio 45245 |

Emergency Contacts:

| Facility Coordinator | LEPC Emergency Coordinator | Fire & EMS Department/Phone |
|--|--|---|
| Tom Durr, Facility Manager 24 Hr.: 513-673-1319 Work: 513-688-3287 tdurr@braider.com Katie Darpel, HR Manager Work: 513-688-3207 kdarpel@braider.com | Clermont County EMA/LEPC Phone: 513-732-7661 24 Hour: 513-732-2231 | Union Township Fire Department Phone: 513-528-4446 Comm Center (24 Hr.): 513-752-1230 |

Hazardous Substances

| Hazardous Substances | | | | | | |
|----------------------|-----------|------------|-------|-----------------|----------|--------------------|
| Chemical | | CAS# | UN/NA | Amount (lbs.) | Days/Yr. | Vulnerability Zone |
| Fiberglass | | 65997-17-3 | | 24,500-49,999 | 365 | |
| Location: | B-1 (A-2) | | | Container Type: | Box | |
| | | | | | | |
| Carbon Fiber | | 7440-44-0 | 1362 | 24,500-49,999 | 365 | ½ mile |
| Location: | B-1 (A-1) | | | Container Type: | Box | |

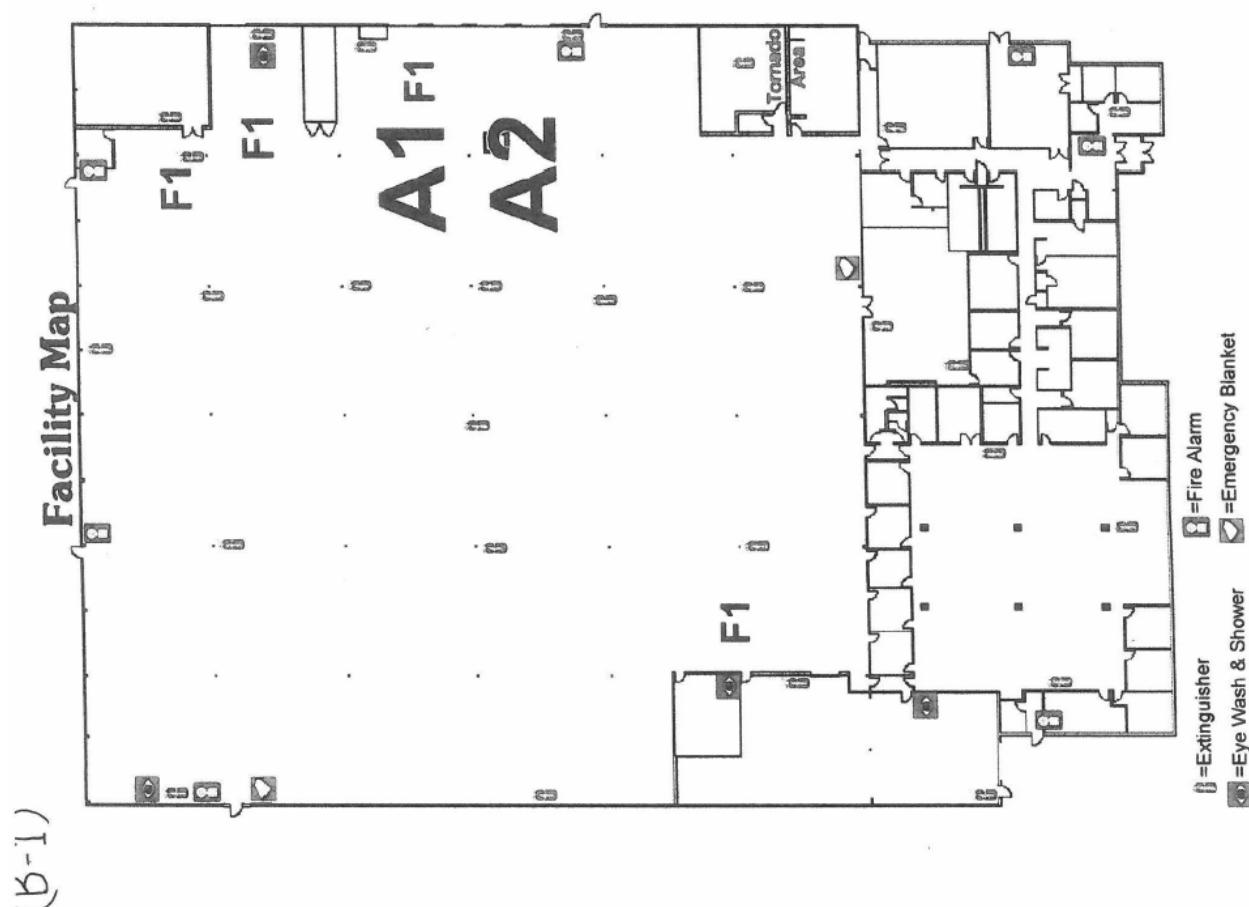

A&P Technology, Inc.

Facility Information:

| | |
|-------------------|--|
| Facility Name: | A&P Technology, Inc. |
| Facility Address: | 4599 East Tech Drive, Cincinnati, Ohio 45245 |

Emergency Contacts:

| Facility Coordinator | LEPC Emergency Coordinator | Fire & EMS Department/Phone |
|--|--|---|
| Tom Durr, Facility Manager 24 Hr.: 513-673-1319 Work: 513-688-3287 tdurr@braider.com Katie Darpel, HR Manager Work: 513-688-3207 kdarpel@braider.com | Clermont County EMA/LEPC Phone: 513-732-7661 24 Hour: 513-732-2231 | Union Township Fire Department Phone: 513-528-4446 Comm Center (24 Hr.): 513-752-1230 |

Hazardous Substances

| Chemical | CAS# | UN/NA | Amount (lbs.) | Days/Yr. | Vulnerability Zone |
|--------------|------------|-------|-----------------|----------|--------------------|
| Fiberglass | 65997-17-3 | | 10,000-24,999 | 365 | |
| Location: | B-3 (A-2) | | Container Type: | Box | |
| Carbon Fiber | 7440-44-0 | 1362 | 24,500-49,999 | 365 | ½ mile |
| Location: | B-3 (A-1) | | Container Type: | Box | |

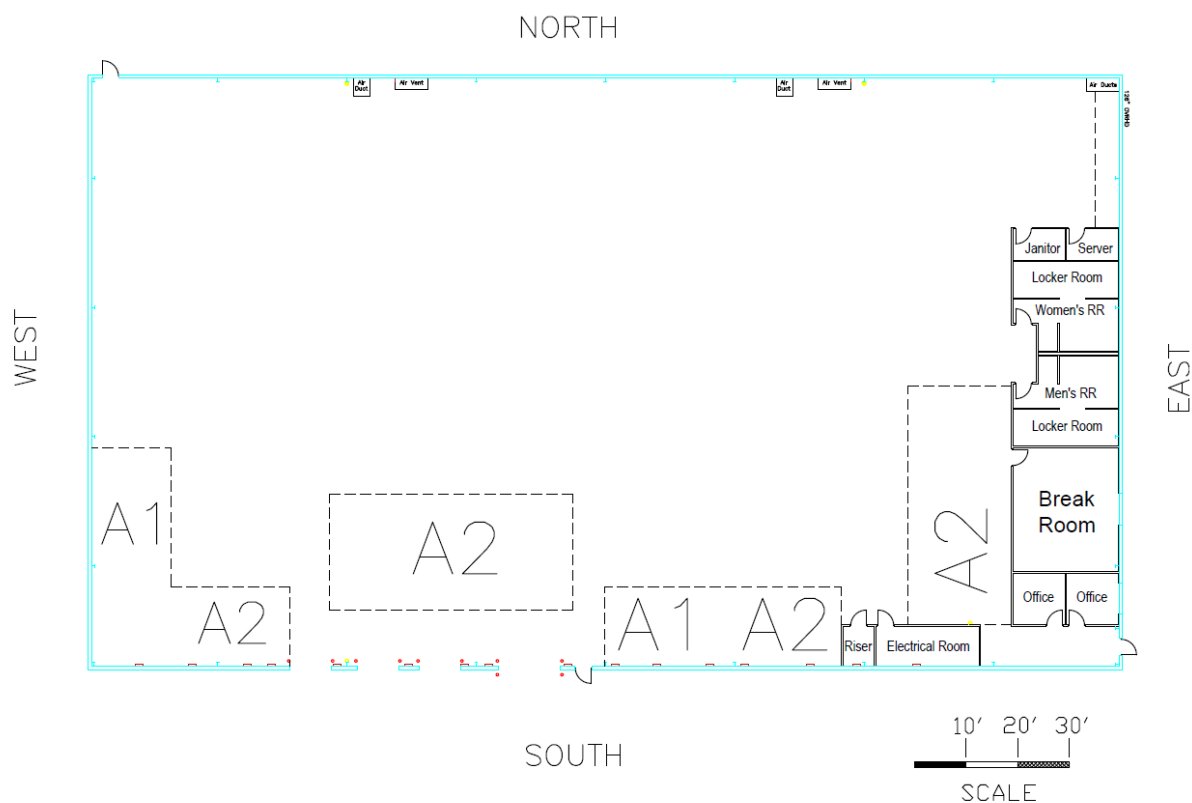

DATE: 04-04-2019

A&P TECHNOLOGY
4599 EAST TECH DRIVE



A&P Technology, Inc.

Facility Information:

| | |
|-------------------|--|
| Facility Name: | A&P Technology, Inc. |
| Facility Address: | 4622 East Tech Drive, Cincinnati, Ohio 45245 |

Emergency Contacts:

| Facility Coordinator | LEPC Emergency Coordinator | Fire & EMS Department/Phone |
|--|--|---|
| Tom Durr, Facility Manager 24 Hr.: 513-673-1319 Work: 513-688-3287 tdurr@braider.com | Clermont County EMA/LEPC Phone: 513-732-7661 24 Hour: 513-732-2231 | Union Township Fire Department Phone: 513-528-4446 Comm Center (24 Hr.): 513-752-1230 |
| Katie Darpel, HR Manager Work: 513-688-3207 kdarpel@braider.com | | |

Hazardous Substances

| Chemical | CAS# | UN/NA | Amount (lbs.) | Days/Yr. | Vulnerability Zone |
|--------------|------------|-------|-----------------|----------|--------------------|
| Fiberglass | 65997-17-3 | | 25,000-49,999 | 365 | |
| Location: | B-4 (A-2) | | Container Type: | Box | |
| Carbon Fiber | 7440-44-0 | 1362 | 25,000-49,999 | 365 | ½ mile |
| Location: | B-3 (A-1) | | Container Type: | Box | |

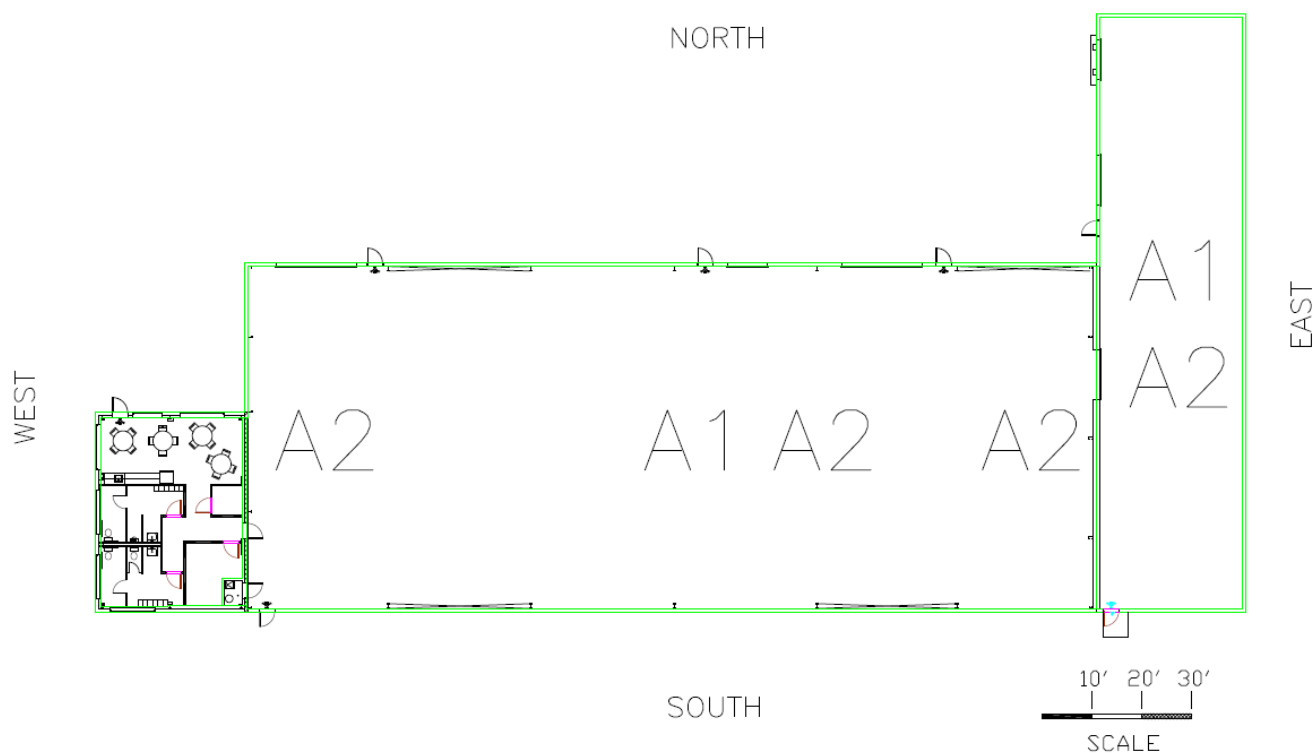

A&P TECHNOLOGY
4622 EAST TECH DRIVE



A&P Technology, Inc.

Facility Information:

| | |
|-------------------|--|
| Facility Name: | A&P Technology, Inc. |
| Facility Address: | 4624 East Tech Drive, Cincinnati, Ohio 45245 |

Emergency Contacts:

| Facility Coordinator | LEPC Emergency Coordinator | Fire & EMS Department/Phone |
|--|--|---|
| Tom Durr, Facility Manager 24 Hr.: 513-673-1319 Work: 513-688-3287 tdurr@braider.com Katie Darpel, HR Manager Work: 513-688-3207 kdarpel@braider.com | Clermont County EMA/LEPC Phone: 513-732-7661 24 Hour: 513-732-2231 | Union Township Fire Department Phone: 513-528-4446 Comm Center (24 Hr.): 513-752-1230 |

Hazardous Substances

| Chemical | | CAS# | UN/NA | Amount (lbs.) | Days/Yr. | Vulnerability Zone |
|--------------|-----------|------------|-------|-----------------|----------|--------------------|
| Carbon Fiber | | 7440-44-0 | 1362 | 25,000-49,999 | 365 | ½ mile |
| Location: | B-2 (A-1) | | | Container Type: | Box | |
| | | | | | | |
| Fiberglass | | 65997-17-3 | | 1,000-4,999 | 365 | |
| Location: | B-2 (A-2) | | | Container Type: | Box | |

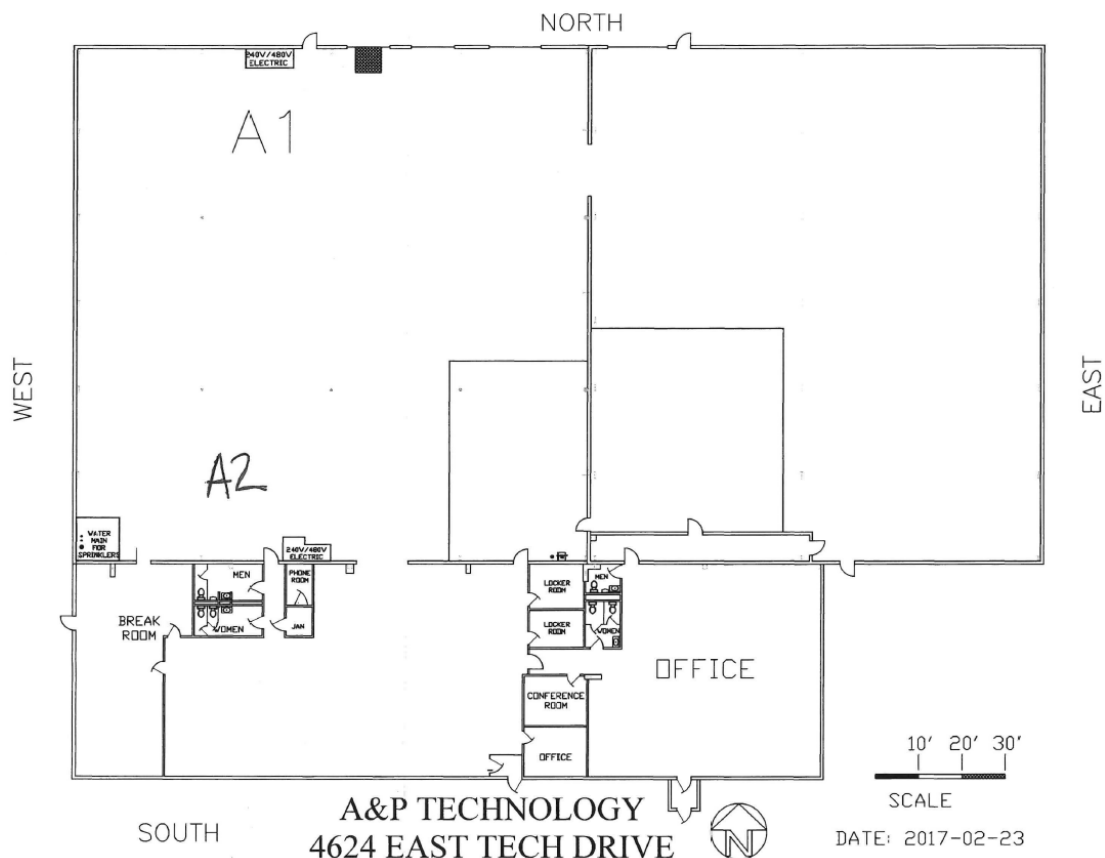

Aggreko

Facility Information:

| | |
|-------------------|-------------------------------------|
| Facility Name: | Aggreko |
| Facility Address: | 1533 Old SR 74, Batavia, Ohio 45103 |

Emergency Contacts:

| Facility Coordinator | LEPC Emergency Coordinator | Fire & EMS Department/Phone |
|--|--|--|
| 24 Hour: 800-244-7356 Huey Bourque, EH&S Director 24 Hr.: 337-369-2142 Work: 331-380-5998 huey.bourque@aggreko.com | Clermont County EMA/LEPC Phone: 513-732-7661 24 Hour: 513-732-2231 | Central Joint Fire & EMS District Phone: 513-732-3876 Comm Center (24 Hr.): 513-732-2231 |

Hazardous Substances

| Chemical | CAS# | UN/NA | Amount (lbs.) | Days/Yr. | Vulnerability Zone |
|-----------|------------|-------|-----------------|----------|--------------------|
| #2 Diesel | 68476-34-6 | 1993 | 2,100 lbs. | 365 | ½ mile |
| Location: | B-2 (A-1) | | Container Type: | Box | |

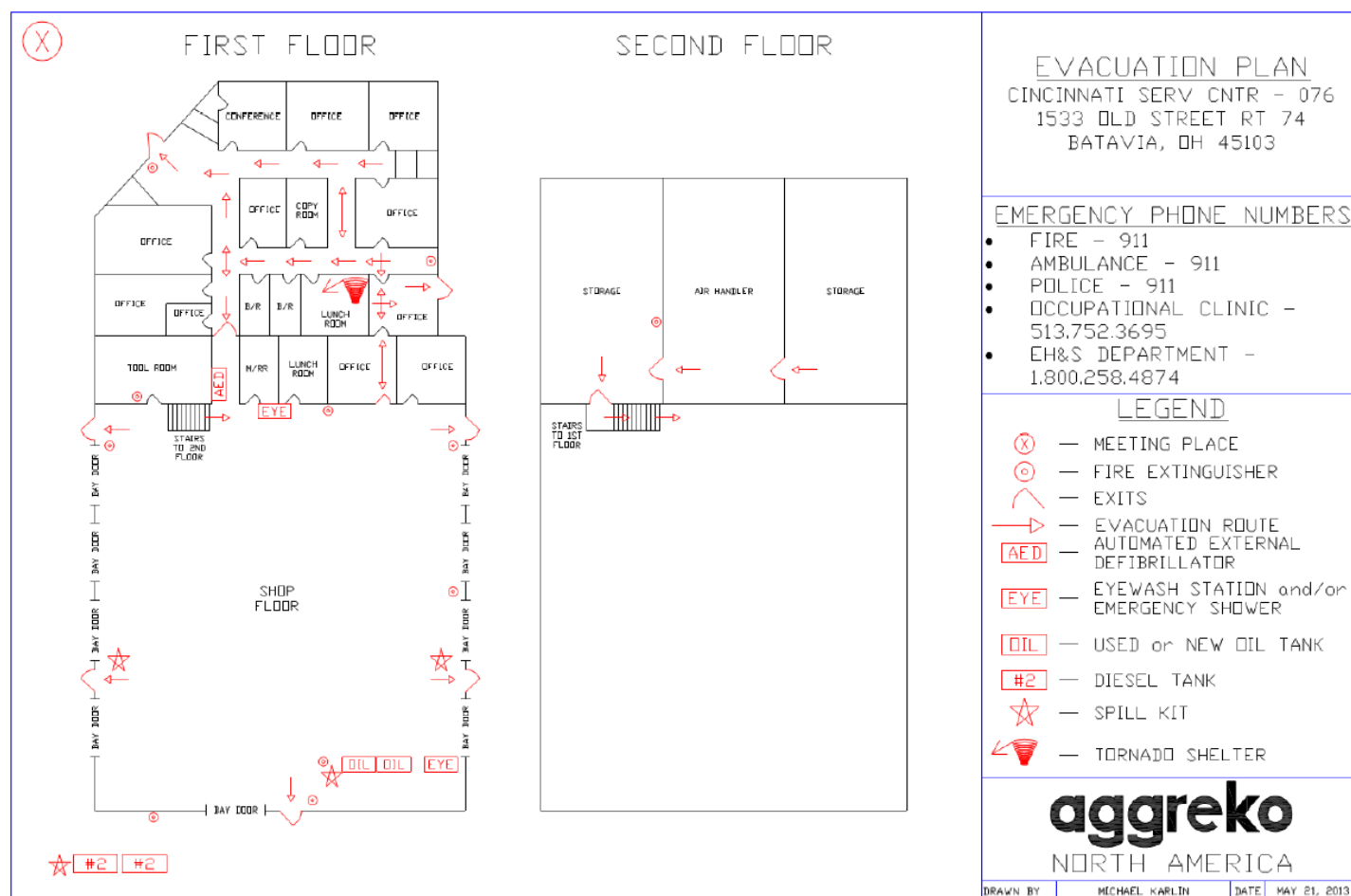

Airgas USA, LLC - Miamiaville

Facility Information:

| | |
|-------------------|--|
| Facility Name: | Airgas USA, LLC Miamiaville |
| Facility Address: | 160 State Route 126, Miamiaville, Ohio 45147 |

Emergency Contacts:

| Facility Coordinator | LEPC Emergency Coordinator | Fire & EMS Department/Phone |
|---|--|--|
| 24 Hr: 866-734-3438 Scott Benson, Division Safety VP Work: 832-524-9305 scott.benson@airgas.com Justin Hollander, Plant Manager 24 Hr.: 513-532-0687 Work: 513-831-4742 x 18 justin.hollander@airgas.com Michael Paul, Regional Ops Mgr. 24 Hr: 248-321-6970 Michael.paul@airgas.com Kevin Pendleton, Area Safety Mgr. 24 Hr: 614-746-3376 Kevin.pendleton@airgas.com Dan Podany, Area Ops Manager 24 Hr.: 440-610-4896 dan.podany@airgas.com | Clermont County EMA/LEPC Phone: 513-732-7661 24 Hour: 513-732-2231 | Miami Township Fire Department Fire Dept.: 513-248-3700 Comm Center (24 Hr.): 513-732-2231 |

Hazardous Substances

| Chemical | CAS# | UN/NA | Amount (lbs.) | Days/Yr. | Vulnerability Zone |
|-------------------|--------------------|-------|-----------------|-------------------|--------------------|
| Acetone | 67-64-1 | 1090 | 50,000 lbs. | 365 | ½ mile |
| Location: | T03 | | Container Type: | Above Ground Tank | |
| Acetylene | 74-86-2 | 1001 | 29,745.48 lbs. | 365 | 1 mile |
| Location: | A03, A04, A05, A06 | | Container Type: | Cylinder | |
| Calcium Carbide | 75-20-7 | 1402 | 110,000 lbs. | 365 | ½ mile |
| Location: | A03, A04 | | Container Type: | Tote Bin | |
| Carbon Dioxide | 124-38-9 | 1013 | 115,000 lbs. | 220 | ½ mile |
| Location: | A04 | | Container Type: | Above Ground Tank | |
| Nitrogen | 7727-37-9 | 1066 | 20,400 lbs. | 365 | ½ mile |
| Location: | T02 | | Container Type: | Above Ground Tank | |
| Calcium Hydroxide | 1305-62-0 | 3262 | 543,000 lbs. | 365 | ½ mile |
| Location: | T08 | | Container Type: | Above Ground Tank | |
| Propylene | 115-07-1 | | 29,745.48 | 365 | |
| Location: | LPG Area | | Container Type: | Above Ground Tank | |

Airgas USA LLC, 160 State Rt 126, Miamiville, Ohio 45149

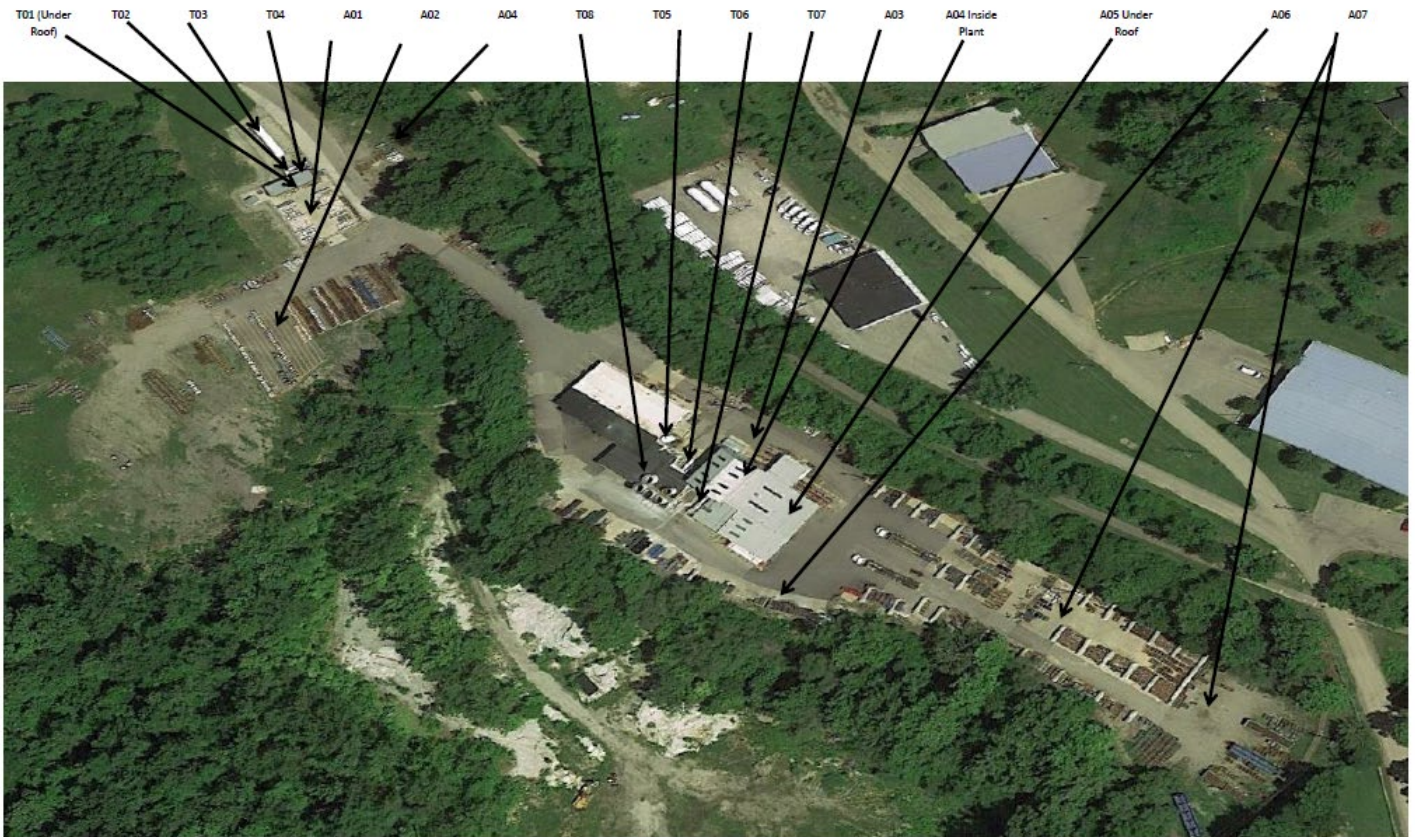

American Modern Home Insurance Company

Facility Information:

| | |
|-------------------|--|
| Facility Name: | American Modern Home Insurance Company |
| Facility Address: | 7000 Midland Boulevard, Amelia, Ohio 45102 |

Emergency Contacts:

| Facility Coordinator | LEPC Emergency Coordinator | Fire & EMS Department/Phone |
|--|--|---|
| Mike Gilkerson, Building Ops Mgr. 24 Hr.: 513-265-3257 Work: 513-947-5411 mgilkerson@munichre.com Kerry Rowland Security & Life Safety Manager 24 Hr.: 513-947-5622 krowland@munichre.com Anthony Spence, Head of Facilities 24 Hr.: 513-947-6802 tspence@munichre.com | Clermont County EMA/LEPC Phone: 513-732-7661 24 Hour: 513-732-2231 | Central Joint Fire & EMS District Phone: 513-732-3876 Comm Center (24 Hr): 513-732-2231 |

Hazardous Substances

| Chemical | CAS# | UN/NA | Amount (lbs.) | Days/Yr. | Vulnerability Zone |
|--------------------------------------|---|--------------|-----------------|--|--------------------|
| No. 2 Diesel Fuel | 68476-34-6 | 1993 | 94,738 | 365 | ½ mile |
| Location: | T-01, pg. 2 of Facility Map T-02, pg. 2 T-02, pg. 2 | | Container Type: | Above Ground tank Below Ground tank Above Ground tank | |
| Ethylene Glycol | 107-21-1 | | 1,551 | 365 | N/A |
| Location: | C-01, Lower Level, Rm N3, pg. 21 C-01, Lower Level, Rm R42, pg. 21 | | Container Type: | Plastic Drum Plastic Drum | |
| Chlorodifluoromethane (HCFC-22) | 75-45-6 | 1018 | 30 | 365 | 330 ft. |
| Location: | B-01, LL, Rm G4 & H13, pg. 4 B-01, Penthouse, Rm O12 and O29, pg. 11 B-02, Penthouse, Rm N29, pg. 19 C-01, LL, Rm N3; pg. 21 | | Container Type: | Equipment inside the building Equipment inside the building Equipment inside the building Metal cylinders | |
| R404a (HFC-143a, HFC-125a, HFC-134a) | 420-46 354-33-6 811-97-2 | 3220 3159 | 30 | 365 | 330 ft. |
| Location: | B-01, LL, Rm G4, pg. 4 CO-1; LL, Rm N3, pg. 21 | | Container Type: | Equipment inside the building | |
| 1,1,2-Tetrafluoroethane (HFC-134a) | 811-97-2 | 3159 | 4,700 | 365 | 330 ft. |

| | | | |
|---------------------|--|-----------------|--|
| Location: | B-01, LL, Rm S24, pgs. 4 B-01, 1 st Fl., Rm O24, pg. 5 B-01, 2 nd Fl., Rm B2 & E25, pg. 6 C-01, LL, Rm N3, pg. 21 | Container Type: | Equipment inside the building Equipment inside the building Equipment inside the building Metal cylinders |
| KATHON | 26172-55-4 2682-20-4 64366-70-7 | 1,190 | 365 |
| Location: | C-01; LL, Rm N3 & R42, pg. 21 | Container Type: | Plastic drums |
| Sodium Hypochlorite | 7732-18-5 7681-52-9 7647-14-5 | 1,190 | 365 |
| Location: | C-01; LL, Rm N3 & R42, pg. 21 | Container Type: | Plastic drums |
| PRE-C800L | 7664-96-9 3791-36-1 26099-09-2 | 1,190 | 365 |
| Location: | C-01; LL, Rm N3 & R42, pg. 21 | Container Type: | Plastic drums |
| CL900L | 7632-00-0 1310-73-2 64665-57-2 | 300 | 365 |
| Location: | B-01; Penthouse/Roof, Rm O29, Pg. 11 B-02; Penthouse/Roof, Rm N29, Pg. 19 | Container Type: | Plastic Drums Plastic Jugs |
| R407C | 75-10-5 354-33-6 811-97-2 | 1,800 | 365 |
| Location: | B-01, 2 nd Fl., Rm E25, pg. 6 C-01, LL, Rm N3, pg. 21 | Container Type: | Piping inside building Metal cylinders |



☐ Equipment / Piping Only (No Storage)

Page 4 of 22



☐ Equipment / Piping Only (No Storage)

Page 5 of 22





Page 8 of 22

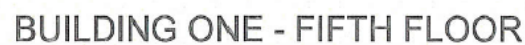

Page 9 of 22



BUILDING ONE - SIXTH FLOOR

Equipment / Piping Only (No Storage)

Rev.: 15 June 2022

Page 10 of 22

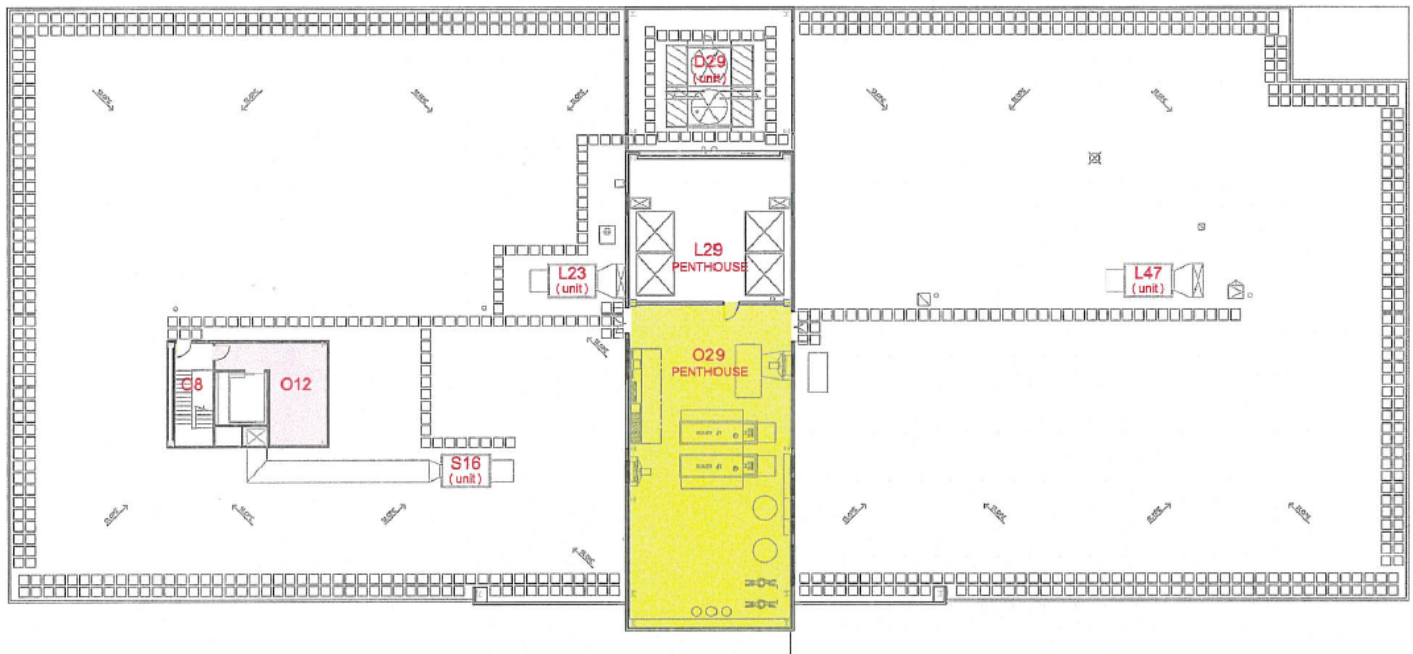

BUILDING ONE - PENTHOUSE / ROOF

Storage Location and Equip. Equip. / Piping Only

Rev.: 15 June 2022

Page 11 of 22

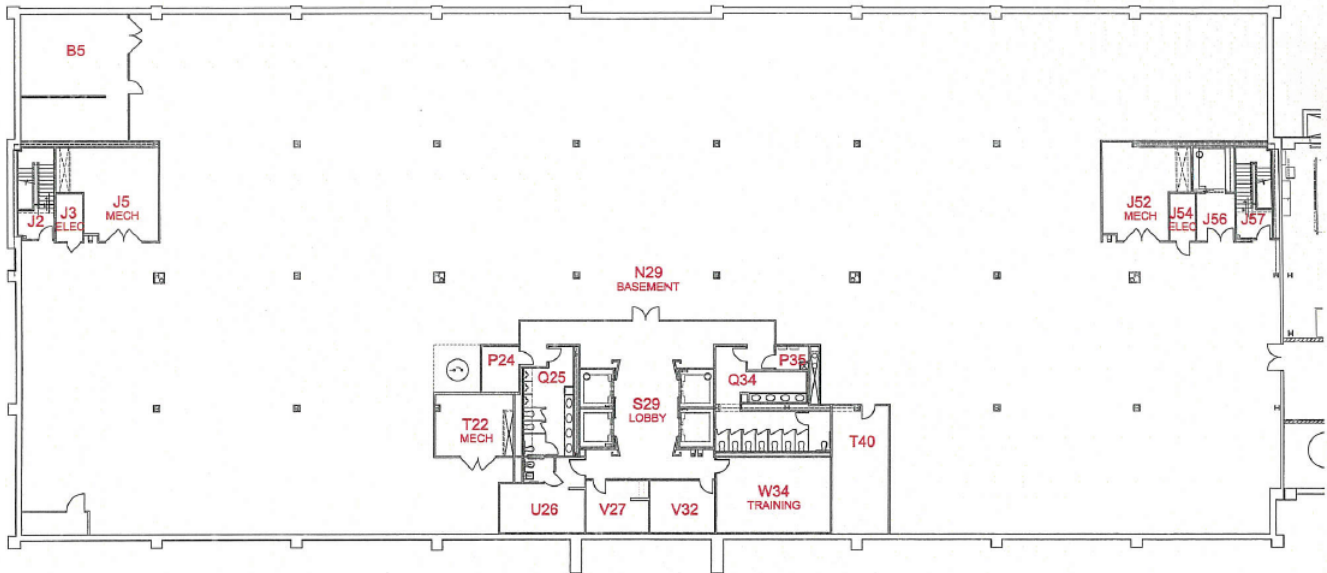

BUILDING TWO - LOWER LEVEL

Rev.: 15 June 2022

Page 13 of 22

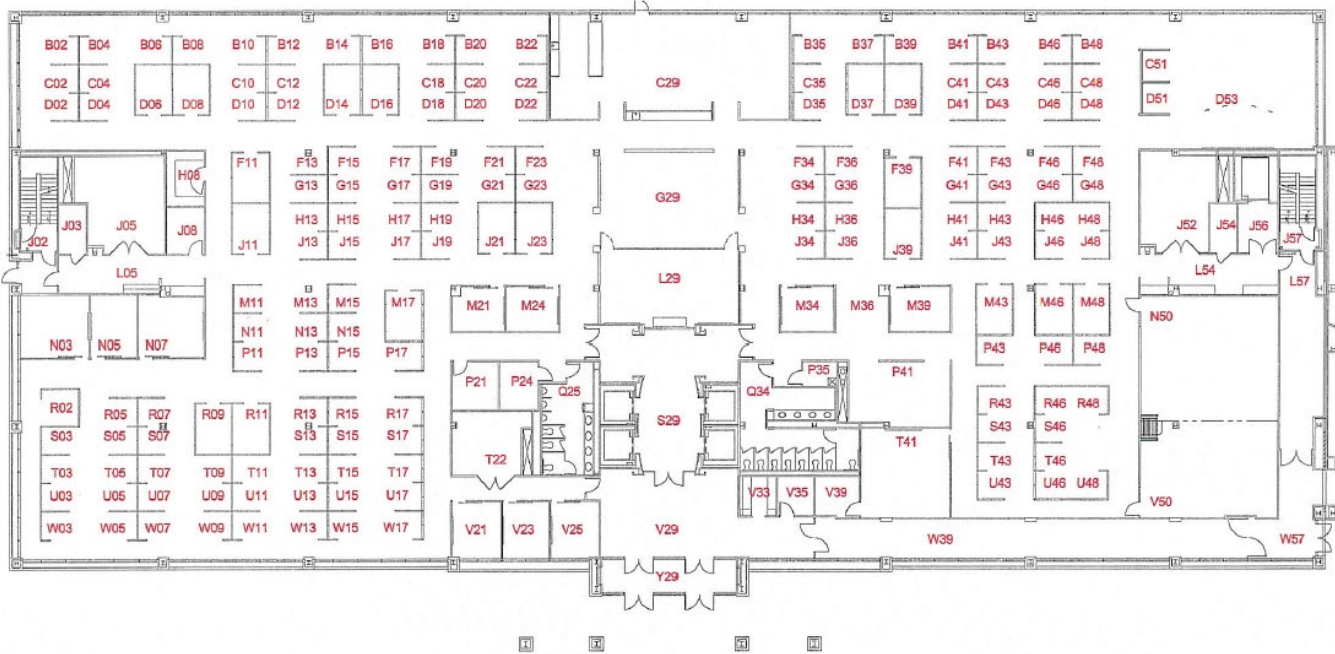

BUILDING TWO - FIRST FLOOR

Rev.: 15 June 2022

Page 14 of 22



BUILDING TWO - SECOND FLOOR

Rev.: 15 June 2022

Page 15 of 22

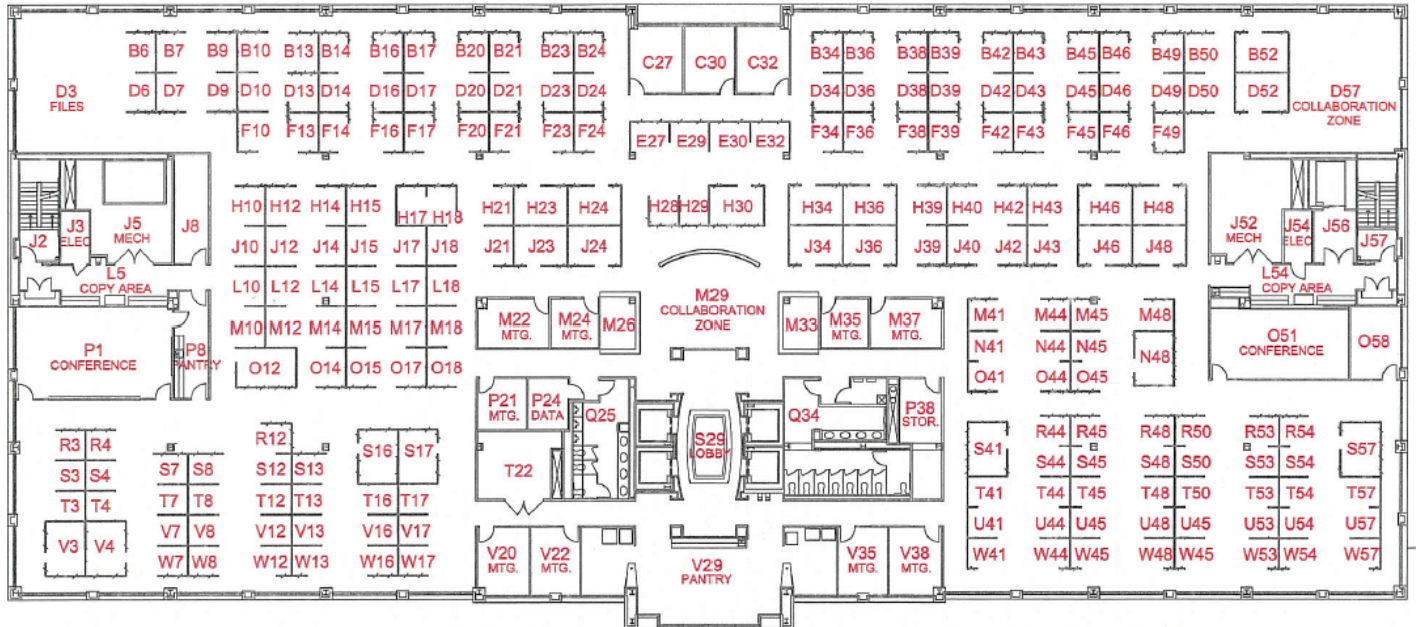

BUILDING TWO - THIRD FLOOR

Rev.: 15 June 2022

Page 16 of 22

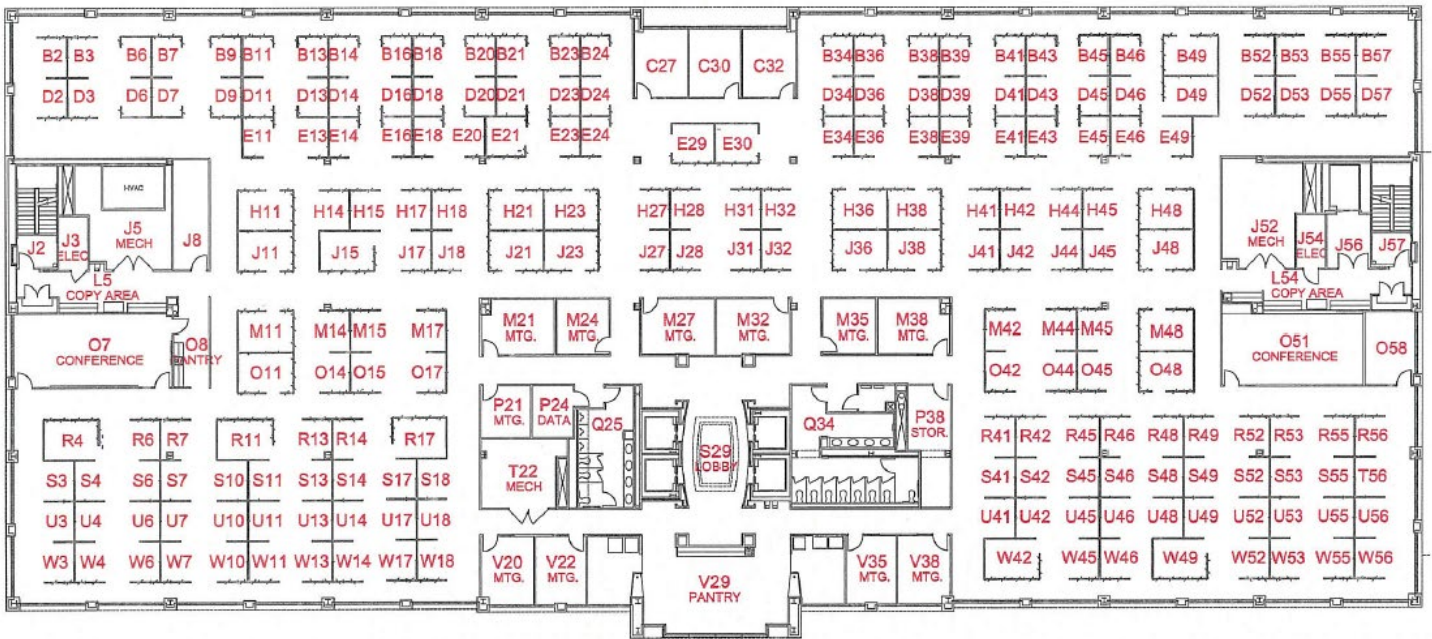

BUILDING TWO - FOURTH FLOOR

Rev.: 15 June 2022

Page 17 of 22

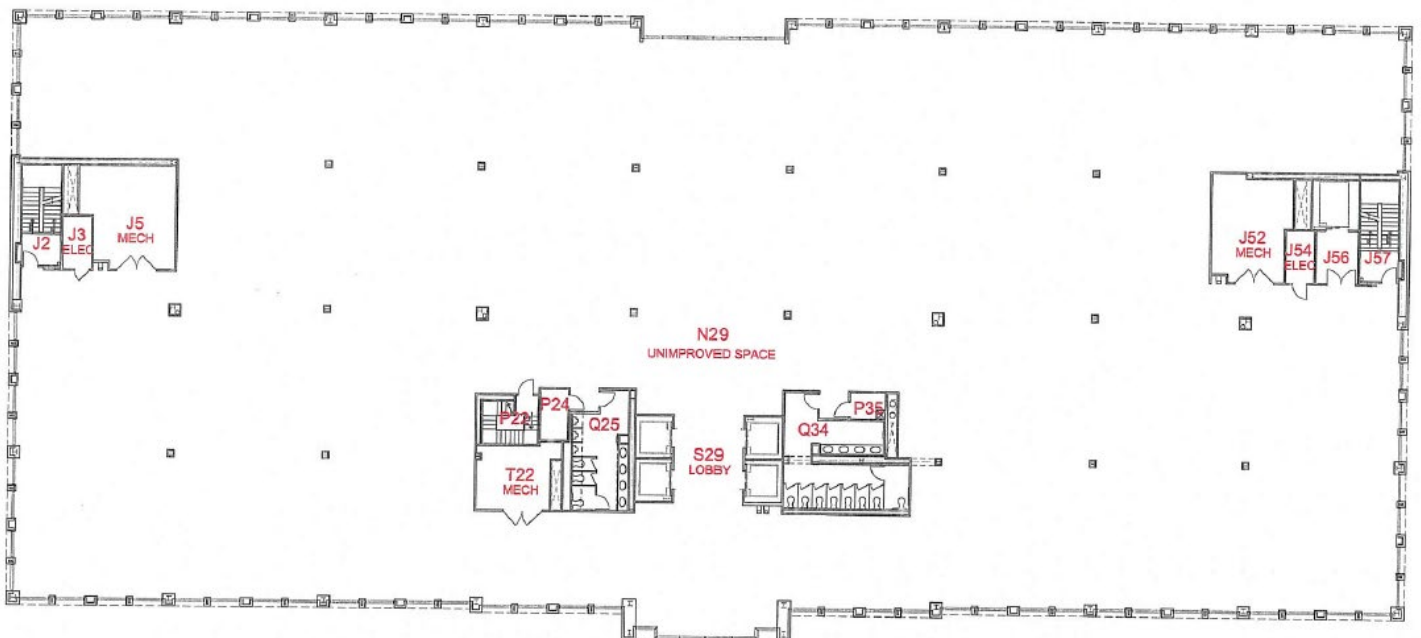

BUILDING TWO - FIFTH FLOOR

Rev.: 15 June 2022

Page 18 of 22

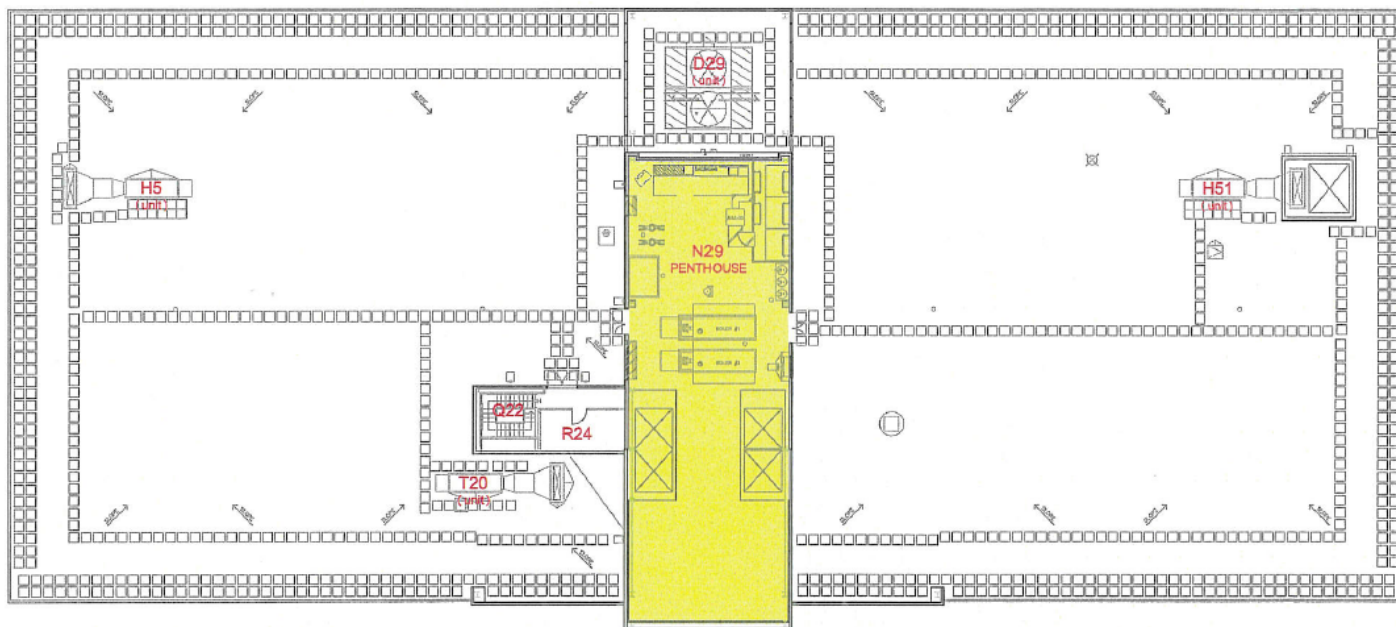

BUILDING TWO - PENTHOUSE / ROOF



Storage Location and Equipment

Rev.: 15 June 2022

Page 19 of 22

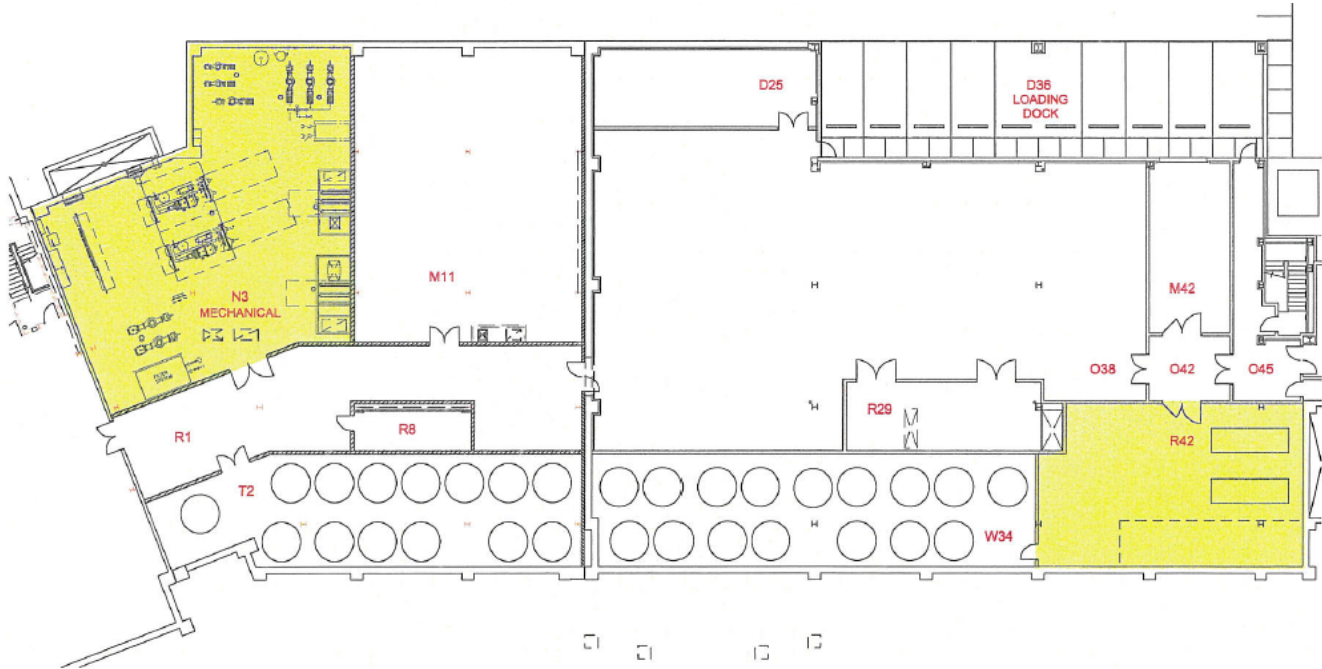

CONFERENCE CENTER - LOWER LEVEL



Storage Location and Equipment

Rev.: 15 June 2022

Page 21 of 22

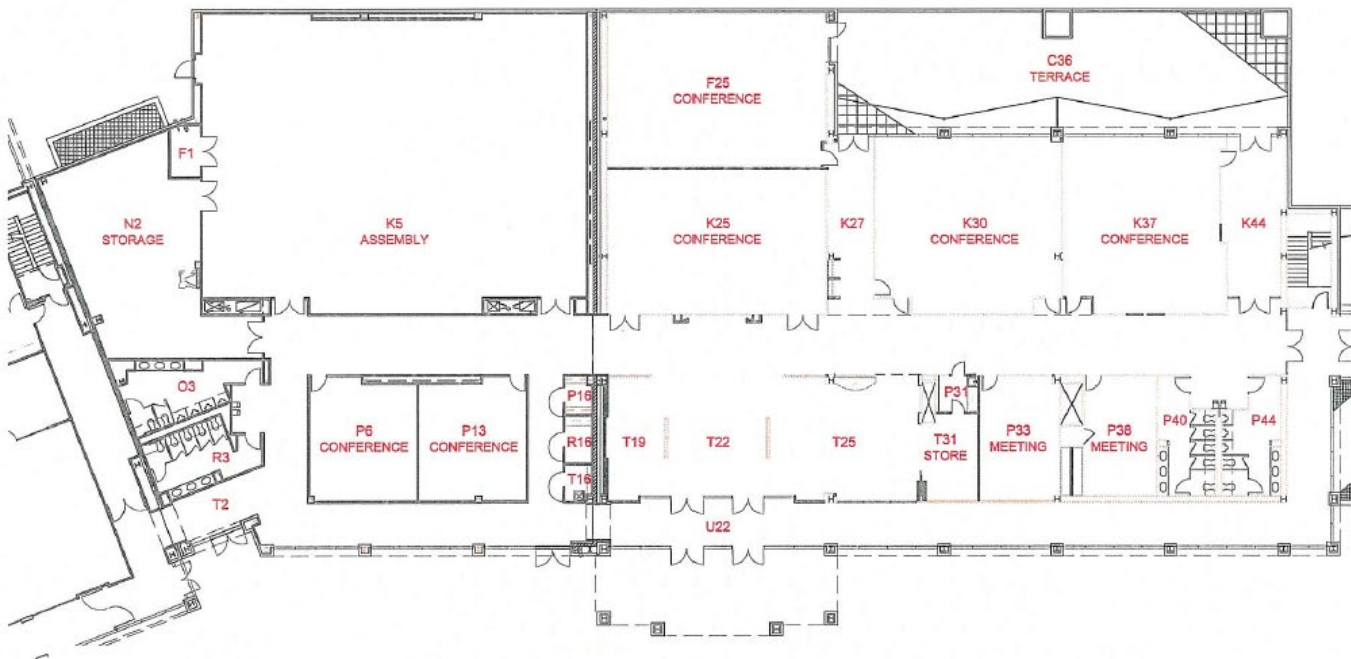

CONFERENCE CENTER - FIRST FLOOR

Rev.: 15 June 2022

Page 22 of 22

Auxier Gas, Inc. – Batavia Plant

Facility Information:

| | |
|-------------------|--|
| Facility Name: | Auxier Gas, Inc. – Batavia Plant |
| Facility Address: | 2698 Old State Route 32, Batavia, Ohio 45103 |

Emergency Contacts:

| Facility Coordinator | LEPC Emergency Coordinator | Fire & EMS Department/Phone |
|--|--|--|
| 24 Hr.: 513-237-7700 Anthony Ewald, Customer Relations 24 Hr.: 513-237-9103 tony@auxiergas.com Terry Lewis, Dispatcher 24 Hr.: 513-623-0899 terry@auxier.com Jodi Stephens, President 24 Hr.: 513-520-4602 jstephens@auxiergas.com | Clermont County EMA/LEPC Phone: 513-732-7661 24 Hour: 513-732-2231 | Central Joint Fire & EMS District Phone: 513-732-3876 Comm Center (24 Hr.): 513-732-2231 |

Hazardous Substances

| Chemical | CAS# | UN/NA | Amount (lbs.) | Days/Yr. | Vulnerability Zone |
|-------------------------|------------------------|-------|-----------------|----------------------------|--------------------|
| Liquefied Petroleum Gas | 74-98-6 | 1961 | 408,000 | 365 | 1 mile |
| Location: | West end corner of Lot | | Container Type: | Above Ground Storage Tanks | |

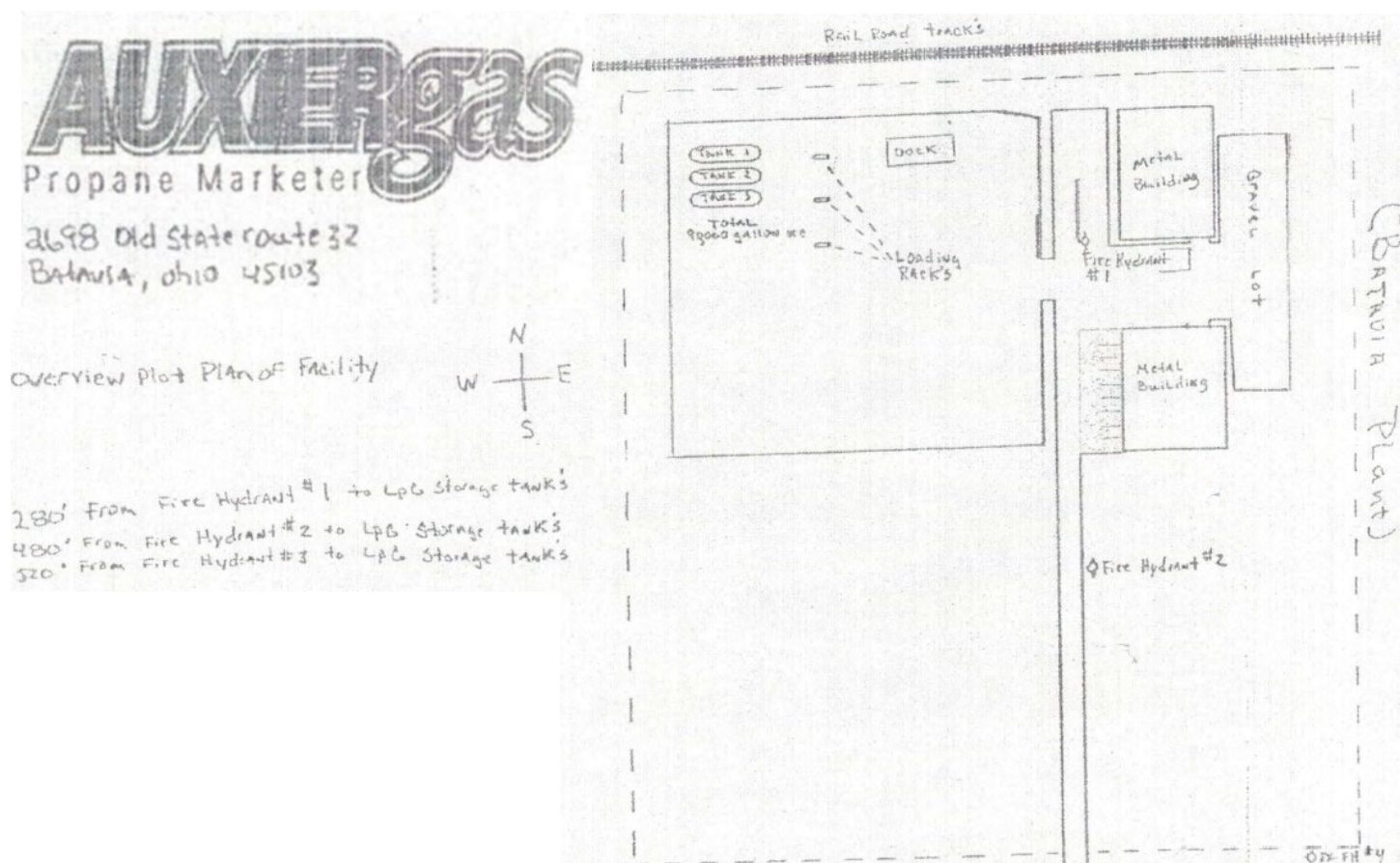

Auxier Gas, Inc. – Edenton Plant

Facility Information:

| | |
|-------------------|--|
| Facility Name: | Auxier Gas, Inc. – Edenton Plant |
| Facility Address: | 3678 Bauer Road, Blanchester, Ohio 45107 |

Emergency Contacts:

| Facility Coordinator | LEPC Emergency Coordinator | Fire & EMS Department/Phone |
|--|--|---|
| 24 Hr.: 513-237-7700 Anthony Ewald, Customer Relations 24 Hr.: 513-237-9103 tony@auxiergas.com Terry Lewis, Dispatcher 24 Hr.: 513-623-0899 terry@auxier.com Jodi Stephens, President 24 Hr.: 513-520-4602 jstephens@auxiergas.com | Clermont County EMA/LEPC Phone: 513-732-7661 24 Hour: 513-732-2231 | Wayne Township Fire & Rescue Phone: 513-625-6212 Comm Center (24 Hr.): 513-732-2231 |

Hazardous Substances

| Chemical | CAS# | UN/NA | Amount (lbs.) | Days/Yr. | Vulnerability Zone |
|-------------------------|------------------|-------|-----------------|----------------------------|--------------------|
| Liquefied Petroleum Gas | 74-98-6 | 1961 | 61,056 | 365 | 1 mile |
| Location: | South end of Lot | | Container Type: | Above Ground Storage Tanks | |

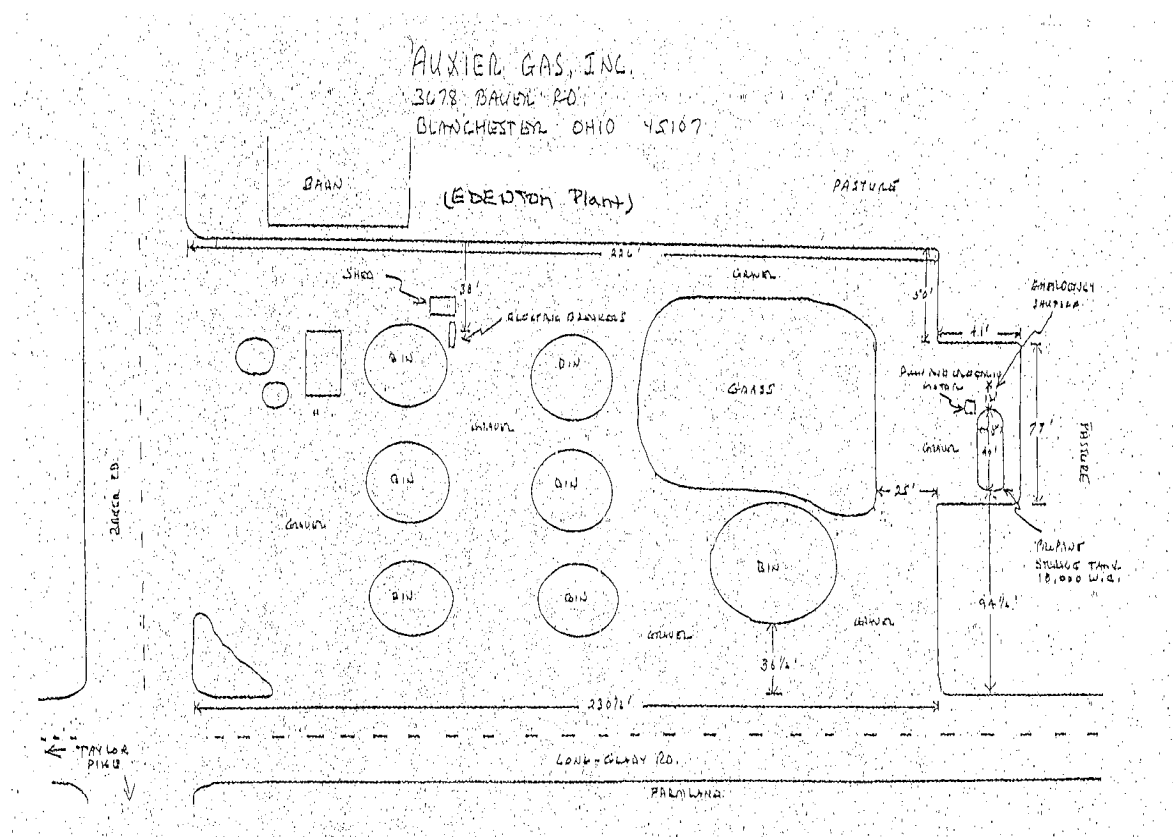

Auxier Gas, Inc. – Felicity Plant

Facility Information:

| | |
|-------------------|-----------------------------------|
| Facility Name: | Auxier Gas, Inc. – Felicity Plant |
| Facility Address: | 892 Neville Penn Schoolhouse Road |

Emergency Contacts:

| Facility Coordinator | LEPC Emergency Coordinator | Fire & EMS Department/Phone |
|---|--|--|
| 24 Hr.: 513-237-7700 Anthony Ewald, Customer Relations 24 Hr: 513-237-9103 tony@auxiergas.com Terry Lewis, Dispatcher 24 Hr: 513-623-0899 terry@auxier.com Jodi Stephens, President 24 Hr: 513-520-4602 jstephens@auxiergas.com | Clermont County EMA/LEPC Phone: 513-732-7661 24 Hour: 513-732-2231 | Washington Township Fire & Rescue Phone: 513-876-3740 Comm Center (24 Hr.): 513-732-2231 |

Hazardous Substances

| Chemical | CAS# | UN/NA | Amount (lbs.) | Days/Yr. | Vulnerability Zone |
|-------------------------|-------------------|-------|-----------------|----------------------------|--------------------|
| Liquefied Petroleum Gas | 74-98-6 | 1961 | 61,056 | 365 | 1 mile |
| Location: | North side of Lot | | Container Type: | Above Ground Storage Tanks | |

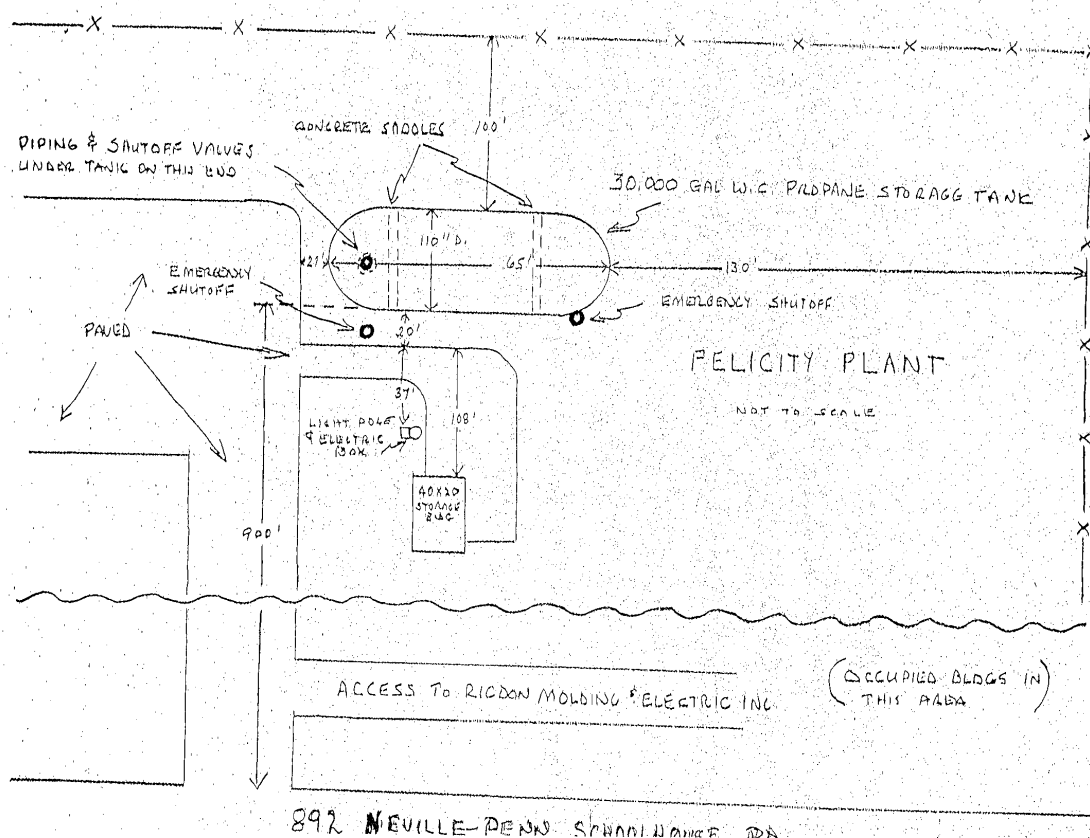

Beechmont Toyota

Facility Information:

| | |
|-------------------|---------------------------------------|
| Facility Name: | Beechmont Toyota |
| Facility Address: | 429 Ohio Pike, Cincinnati, Ohio 45255 |

Emergency Contacts:

| Facility Coordinator | LEPC Emergency Coordinator | Fire & EMS Department/Phone |
|---|--|---|
| Alex Rose, General Ops Manager 24 Hr.: 812-207-6304 Work: 513-624-1154 arose@theautomile.com Ron Woolwine, Corp. Support Mgr. 24 Hr: 513-943-9650 Work: 513-624-1125 rwoolwine@theautomile.com | Clermont County EMA/LEPC Phone: 513-732-7661 24 Hour: 513-732-2231 | Union Township Fire Department Phone: 513-528-4446 Comm Center (24 Hr.): 513-752-1230 |

Hazardous Substances

| Chemical | CAS# | UN/NA | Amount (lbs.) | Days/Yr. | Vulnerability Zone |
|-------------------|--------------------------|-------|-----------------|----------------------------|--------------------|
| Unleaded gasoline | 86290-81-5 | 1203 | 10,000-24,999 | 365 | 0.5 mile |
| Location: | Eastern Side of Building | | Container Type: | Above Ground Storage Tanks | |

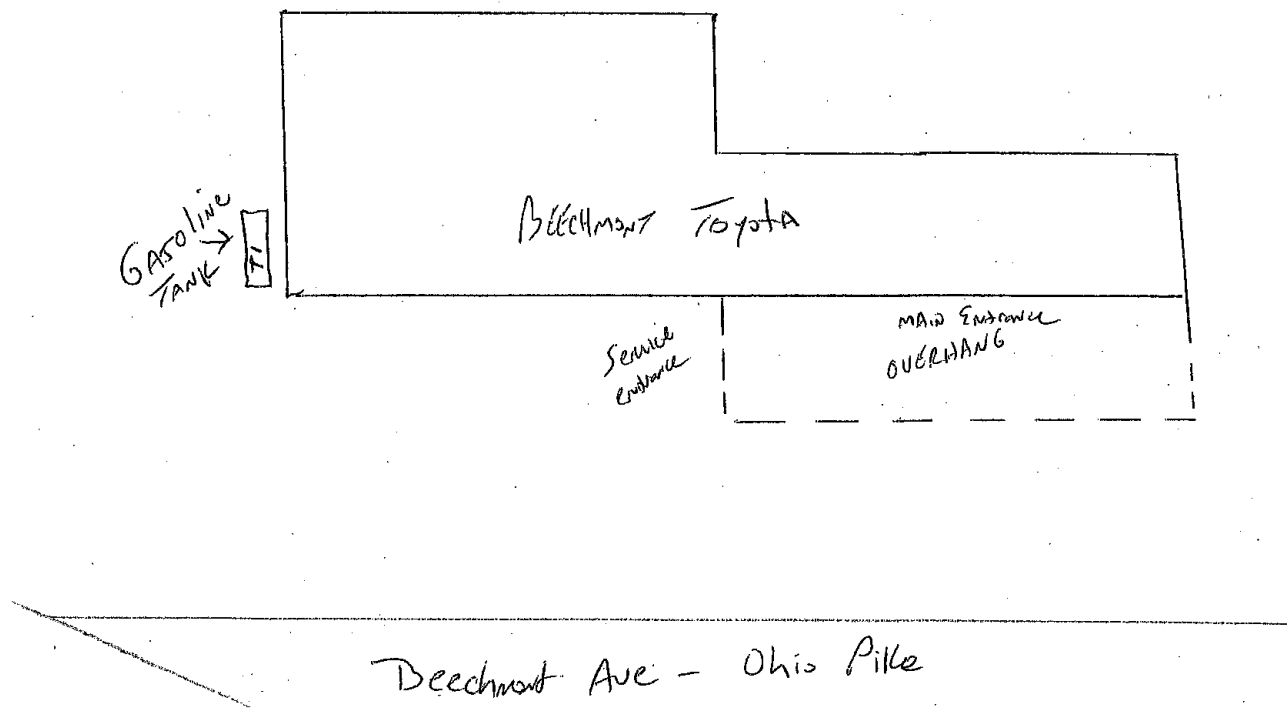

Big Tex Trailer Manufacturing, LLC.

Facility Information:

| | |
|-------------------|--|
| Facility Name: | Big Tex Trailer Manufacturing, LLC. |
| Facility Address: | 4340 Batavia Road, Batavia, Ohio 45103 |

Emergency Contacts:

| Facility Coordinator | LEPC Emergency Coordinator | Fire & EMS Department/Phone |
|--|--|---|
| John Manning, EHS Director 24 Hr.: 937-690-9552 Work: 513-902-1168 john.manning@pjtrailers.com Chris McCay, Vice President of EHS 24 Hr.: 704-796-8900 Chris.mccay@atw.com | Clermont County EMA/LEPC Phone: 513-732-7661 24 Hour: 513-732-2231 | Central Joint Fire & EMS Dept. Phone: 513-732-3876 Comm Center (24 Hr.): 513-732-2231 |

Hazardous Substances

| Chemical | CAS# | UN/NA | Actual Amount | Days/Yr. | Vulnerability Zone |
|-----------------------|---------------------------------|-------|-----------------|--------------------|--------------------|
| Powder Coating | | | 20,000 | 365 | |
| Location: | Env. Room/Powder Coating Booths | | Container Type: | Box | |
| Propane | 74-98-6 | | 268,800 | 365 | 1 mile |
| Location: | Westside of Bld. | | Container Type: | Above ground tanks | |
| Oil | | | 12,219 | 365 | |
| Location: | Inside – Finishing Line | | Container Type: | Steel drum | |

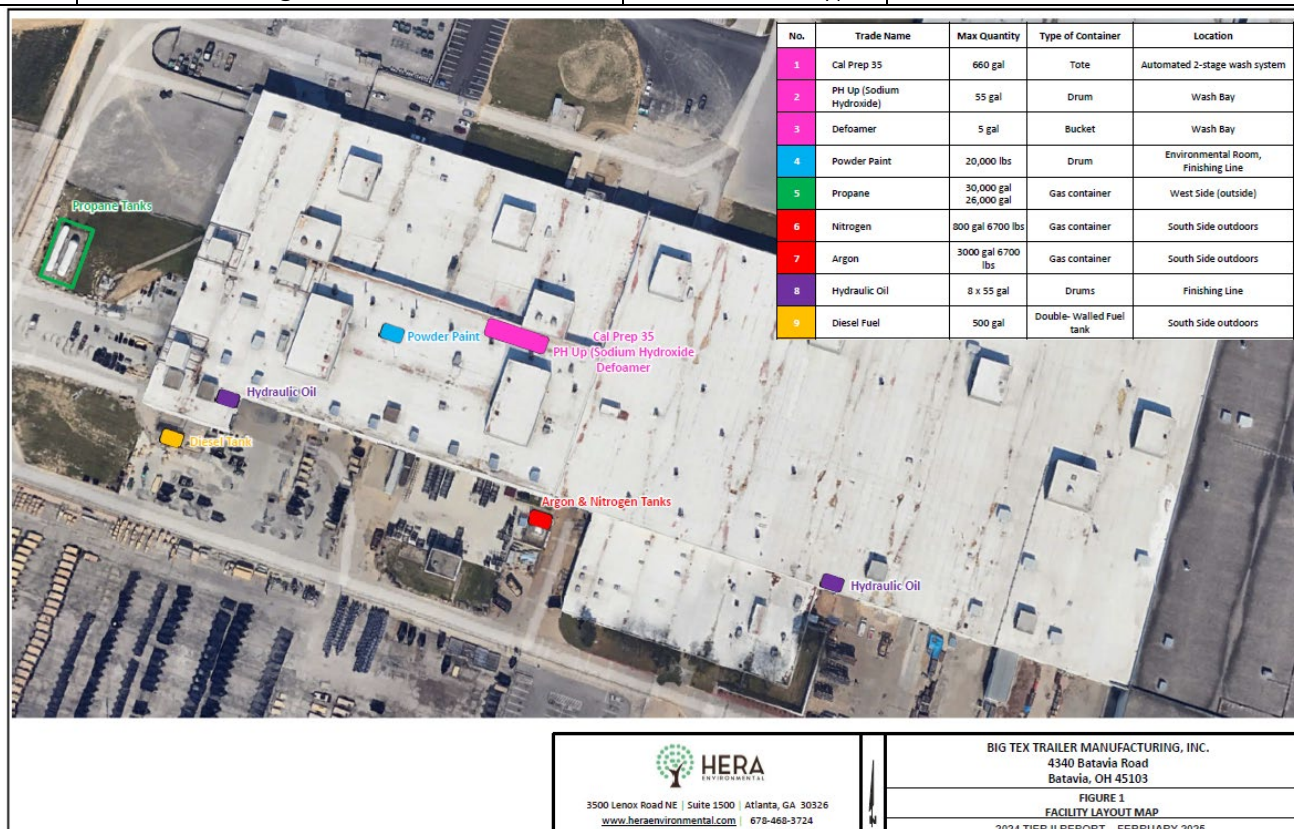

Burd Brothers Warehouse

Facility Information:

| | |
|-------------------|---|
| Facility Name: | Burd Brothers Warehouse |
| Facility Address: | 4294 Armstrong Blvd., Batavia, Ohio 45103 |

Emergency Contacts:

| Facility Coordinator | LEPC Emergency Coordinator | Fire & EMS Department/Phone |
|--|--|---|
| 24 Hr: 800-538-2873 Garrett Wohlsein, HSE Mgr. 24 Hr: 503-250-1166 Work: 734-781-4694 Garrett.wohlsein@flintgrp.com Wesley England, Regional HSE Mgr. 24 Hr: 513-496-4833 Work: 513-934-6515 Wesley.england@flintgrp.com Michelle Frazier, Regional HSE Mgr. 24 Hr: 734-781-0028 Work: 734-781-0028 Michelle.frazier@flintgrp.com | Clermont County EMA/LEPC Phone: 513-732-7661 24 Hour: 513-732-2231 | Central Joint Fire & EMS Dept. Phone: 513-732-3876 Comm Center (24 Hr.): 513-732-2231 |

Hazardous Substances

| Chemical | CAS# | UN/NA | Actual Amount | Days/Yr. | Vulnerability Zone |
|-------------------------------------|------|-------|----------------------------|----------|--------------------|
| NQ SOLVE 1086 | | | 38,250 | 214 | |
| Location: Warehouse | | | Container Type: Steel Drum | | |
| NC SS 30-35 BN, 30% IPA 72516 | | | 204,380 | 365 | |
| Location: Warehouse | | | Container Type: Steel Drum | | |
| DLX 3/5 IPA 18-25 CPS SS N/C / 25AS | | | 85,200 | 365 | |
| Location: Warehouse | | | Container Type: Steel drum | | |
| PRINTPUR LM 443 | | | 10,000 | 336 | |
| Location: Warehouse | | | Container Type: Steel Drum | | |
| NC A300 DOW ETH30% FF 34A | | | 24,240 | 122 | |
| Location: Warehouse | | | Container Type: Steel Drum | | |
| DLX 5/10 IPA / 30-35 CPS SS N/C | | | 48,576 | 215 | |
| Location: Warehouse | | | Container Type: Steel Drum | | |
| PRINTPUR HM 414 | | | 34,200 | 275 | |
| Location: Warehouse | | | Container Type: Tote bag | | |

| | | | | | |
|--|-----------|--|--|-----------------|---------------------|
| | | | | | |
| PRINTPUR HM 442 | | | | 24,480 | 337 |
| Location: | Warehouse | | | Container Type: | Steel drum |
| | | | | | |
| PRINTPUR HM 424 | | | | 47,880 | 365 |
| Location: | Warehouse | | | Container Type: | Steel drums |
| | | | | | |
| NC 30A-DOW-A400-30%IP | | | | 157,016 | 275 |
| Location: | Warehouse | | | Container Type: | Steel Drums |
| | | | | | |
| PRINTPUR LM 402 | | | | 60,000 | 336 |
| Location: | Warehouse | | | Container Type: | Steel drum/tote bin |
| | | | | | |
| Nitrocellulose Chip 20% Epoxidized Soybe | | | | 35,344 | 305 |
| Location: | Warehouse | | | Container Type: | Steel drum |
| | | | | | |
| PRINTPUR HM 414 BAC | | | | 11,952 | 60 |
| Location: | Warehouse | | | Container Type: | Steel drum |
| | | | | | |
| NC NOBEL DLX 3/5, 70%IP | | | | 20,386 | 61 |
| Location: | Warehouse | | | Container Type: | Steel drum |
| | | | | | |
| NC 34A-NQB-ECOCELL25AS, 30%IPA | | | | 174,680 | 365 |
| Location: | Warehouse | | | Container Type: | Steel Drum |
| | | | | | |
| PRINTCAT 508 | | | | 15,200 | 336 |
| Location: | Warehouse | | | Container Type: | Steel Drum |
| | | | | | |
| Flow Cotton 25 As ETH 30% | | | | 54,000 | 365 |
| Location: | Warehouse | | | Container Type: | Steel drum |
| | | | | | |
| Nitrocellulose 18-25 AN 30% IPA 715118 | | | | 22,506 | 335 |
| Location: | Warehouse | | | Container Type: | Steel drum |
| | | | | | |
| NC DOW A 300, 30% IPA | | | | 38,800 | 122 |
| Location: | Warehouse | | | Container Type: | Steel Drum |
| | | | | | |
| PRINTPUR HM 412 | | | | 10,080 | 365 |
| Location: | Warehouse | | | Container Type: | Steel Drum |
| | | | | | |
| FlexiStar T&T SS Surface White | | | | 23,958 | 244 |
| Location: | Warehouse | | | Container Type: | Steel Drum |
| | | | | | |
| PRINTPUR LM 410 | | | | 30,400 | 365 |
| Location: | Warehouse | | | Container Type: | Steel Drum |

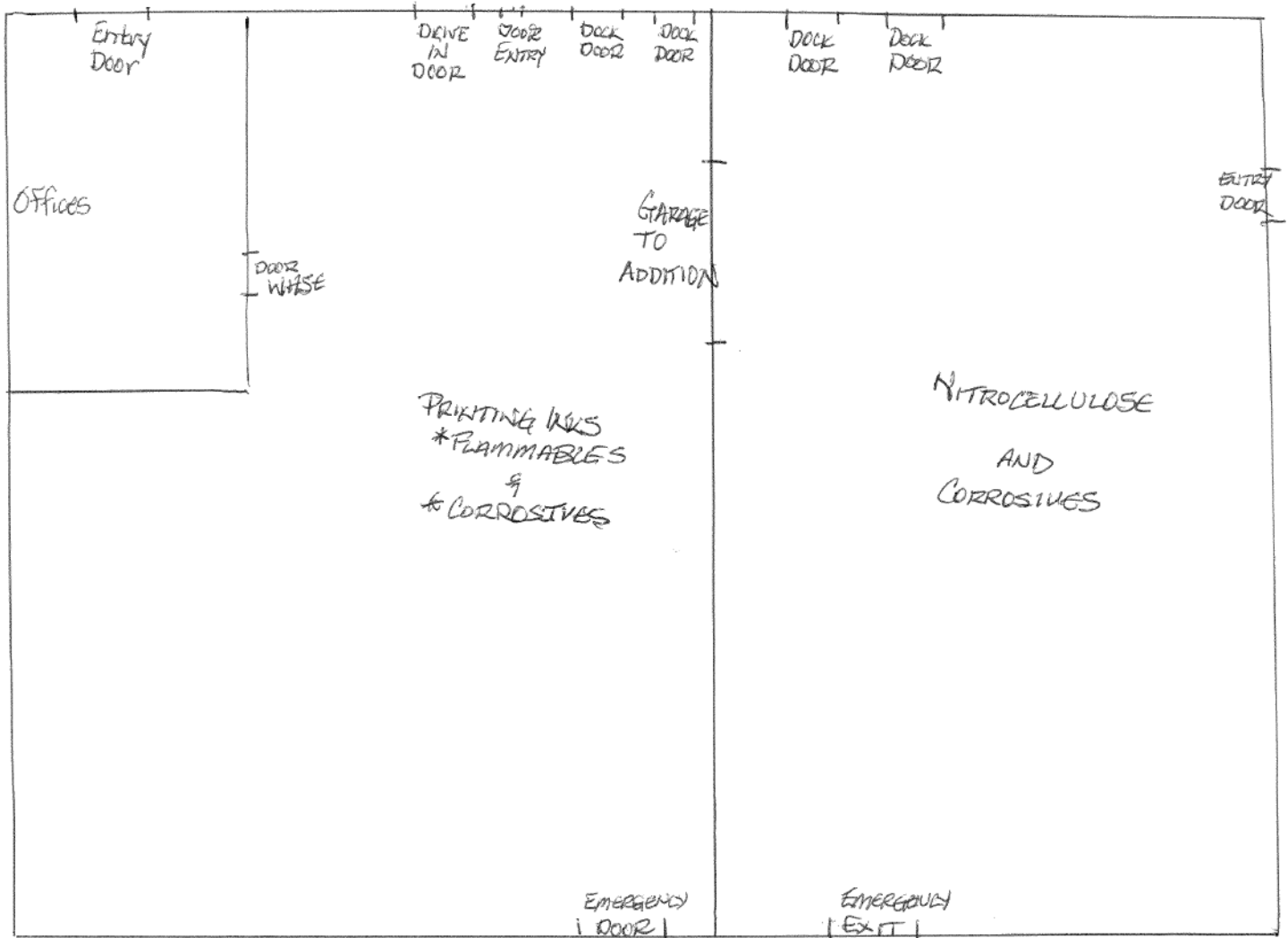

CinChemPro, Inc.

Facility Information:

| | |
|-------------------|---|
| Facility Name: | CinChemPro, Inc. |
| Facility Address: | 458 West Main Street, Batavia, Ohio 45103 |

Emergency Contacts:

| Facility Coordinator | LEPC Emergency Coordinator | Fire & EMS Department/Phone |
|--|--|---|
| Wally Mucha, Plant Superintendent 24 Hr.: 219-252-5046 Work: 513-732-2464 wmucha@cinchempro.com Ali Kerr, President 24 Hr.: 513-885-2359 akerr@pptechnologies.com | Clermont County EMA/LEPC Phone: 513-732-7661 24 Hour: 513-732-2231 | Central Joint Fire & EMS Dept. Phone: 513-732-3876 Comm Center (24 Hr.): 513-732-2231 |

Hazardous Substances

| Chemical | CAS# | UN/NA | Actual Amount | Days/Yr. | Vulnerability Zone |
|---|----------------|-------|-----------------|------------------------------|--------------------|
| Scripset 550 | 254604001-6013 | | 36,000 | 250 | |
| Location: | Warehouse | | Container Type: | Solid chunks, powder in bags | |
| Scripset 520 | 2545046-01-1 | | 36,000 | 75 | |
| Location: | Warehouse | | Container Type: | Solid Chunks, Powder in Bags | |
| Scripset 540 | 254604001-6013 | | 36,000 | 250 | |
| Location: | Warehouse | | Container Type: | Solid Chunks, Powder in Bags | |
| Phanthalic Anhydrite | 84-44-9 | | 42,000 | 25 | |
| Location: | Warehouse | | Container Type: | Solid Chunks, Powder in Bags | |
| Synthetic Amorphous Silica | 112926-00-8 | | 42,000 | 20 | |
| Location: | Warehouse | | Container Type: | Solid Chunks, Powder in Bags | |
| Benzothiazolesulfenamide | 95-31-8 | | 42,000 | 25-50 | |
| Location: | Warehouse | | Container Type: | Solid Chunks, Powder in Bags | |
| Sodium Percarbonate | 15630-89-4 | | 50,000 | 275 | |
| Location: | Warehouse | | Container Type: | Solid Chunks, Powder in Bags | |
| Sodium-di-ethyl-hexyl-sulfosuccinate | 577-11-7 | | 20,000 | 50 | |
| Location: | Warehouse | | Container Type: | Powder in bags or drums | |
| Naphthalenesulfonis acid | 25417-20-3 | | 20,000 | 50 | |
| Location: | Warehouse | | Container Type: | Powder in bags or drums | |
| Sodium Molybdate Dihydrate | 10102-40-6 | | 13,000 | 200 | |

| | | | |
|----------------------------|------------|-----------------|-------------------------|
| Location: | Warehouse | Container Type: | Powder in Bags |
| Magnesium Oxide | 1309-48-4 | 16,000 | 200 |
| Location: | Warehouse | Container Type: | Powder in Bags |
| Manganese Carbonate | 598-62-9 | 20,000 | 200 |
| Location: | Warehouse | Container Type: | Powder in Bags |
| Sulfuric Acid | 7664-93-9 | 500 | 200 |
| Location: | Warehouse | Container Type: | Glass bottles |
| Cobalt Carbonate | 513-79-1 | 10,000 | 200 |
| Location: | Warehouse | Container Type: | Powder in Bags |
| Ferric Sulfate | 10028-22-5 | 13,000 | 200 |
| Location: | Warehouse | Container Type: | Powder in bags or drums |
| Librel Felo | | 24,000 | 200 |
| Location: | Warehouse | Container Type: | Powder in Bags |
| Disodium Octaborate | 12008-41-2 | 8,000 | 200 |
| Location: | Warehouse | Container Type: | Powder in Bags or drums |
| Copper Carbonate | 12069-69-1 | 4,000 | 200 |
| Location: | Warehouse | Container Type: | Powder in Bags |
| Zinc Oxide | 1314-13-2 | 8,000 | 200 |
| Location: | Warehouse | Container Type: | Powder in Bags or drums |
| Sodium Hydroxide | 1310-73-2 | 2,000 | 200 |
| Location: | Warehouse | Container Type: | Bottle or Totes |
| Trilon BX | 60-00-4 | 20,000 | 200 |
| Location: | Warehouse | Container Type: | Powder in Bags or Drums |
| Trilon BX Liquid | | 4,000 | 200 |
| Location: | Warehouse | Container Type: | Bottle or Totes |

CInChemPro, Inc aka
Cincinnati Chemical Processing
458 W. Main St
Batavia OH 45103

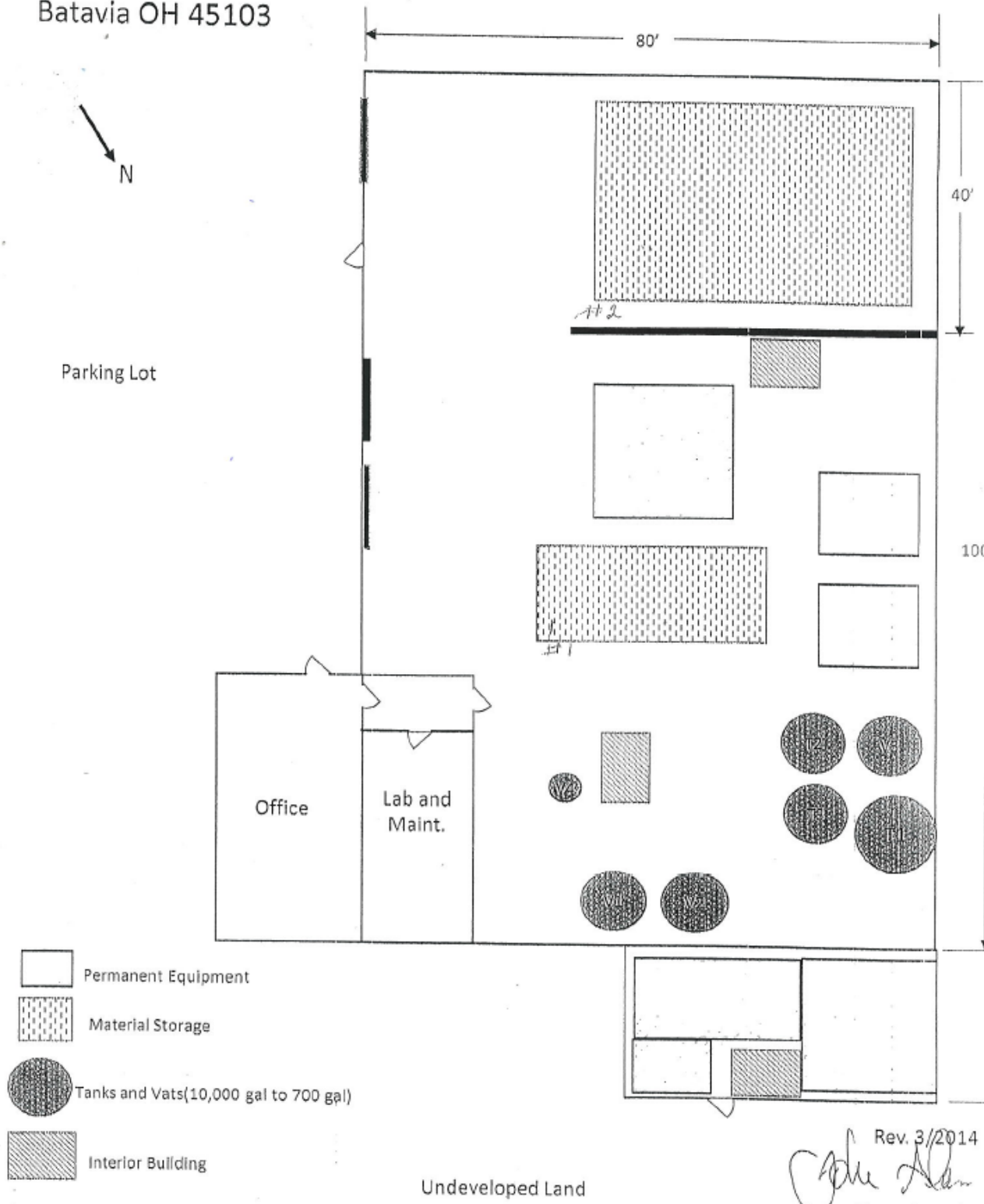

Clermont Steel Fabricators, LLC

Facility Information:

| | |
|------------------|--|
| Facility Name | Clermont Steel Fabricators, LLC |
| Facility Address | 2565 Old State Route 32, Batavia, Ohio 45103 |

Emergency Contacts:

| Facility Coordinator | LEPC Emergency Coordinator | Fire & EMS Department/ Phone |
|--|--|--|
| Dan Crumbaker, Operations Director 24 Hr.: 231-620-2973 Work: 513-732-5433 dcrumbaker@clermontsteel.com | Clermont County EMA/LEPC Phone: 513-732-7661 24 Hour: 513-732-2231 | Central Joint Fire & EMS District Phone: 513-732-3876 Comm Center (24 Hr.): 513-732-2231 |

Hazardous Substances

| Chemical | CAS# | UN/NA | Actual Amount (lbs.) | Days/Yr | Vulnerability Zone |
|----------------|--|-------|----------------------|--|--------------------|
| Carbon Dioxide | 124-38-9 | 1013 | 13,000 | 365 | 0.5 mile |
| Location: | Outside | | Container Type: | Above Ground Tank | |
| Oxygen | 7782-44-7 | 1072 | 28,000 | 365 | 0.5 mile |
| Location: | Outside Plant wide | | Container Type: | Above Ground Tank 27,000 lbs. Cylinder 100 lbs. | |
| Paints | | | 15,000 | 365 | |
| Location: | Paint storage room | | Container Type: | Bucket 1,000 lbs. Can 13,000 lbs. Plastic/metallic drum 800 lbs. | |
| Shot Blast | | | 19,000 | 365 | |
| Location: | Outside Baghouse North Outside Baghouse South Outside Dumpster Paint Storage Room | | Container Type: | Steel drum 1,500 lbs. Steel drum 1,000 lbs. Dumpster 15,000 lbs. Can 720 lbs. | |

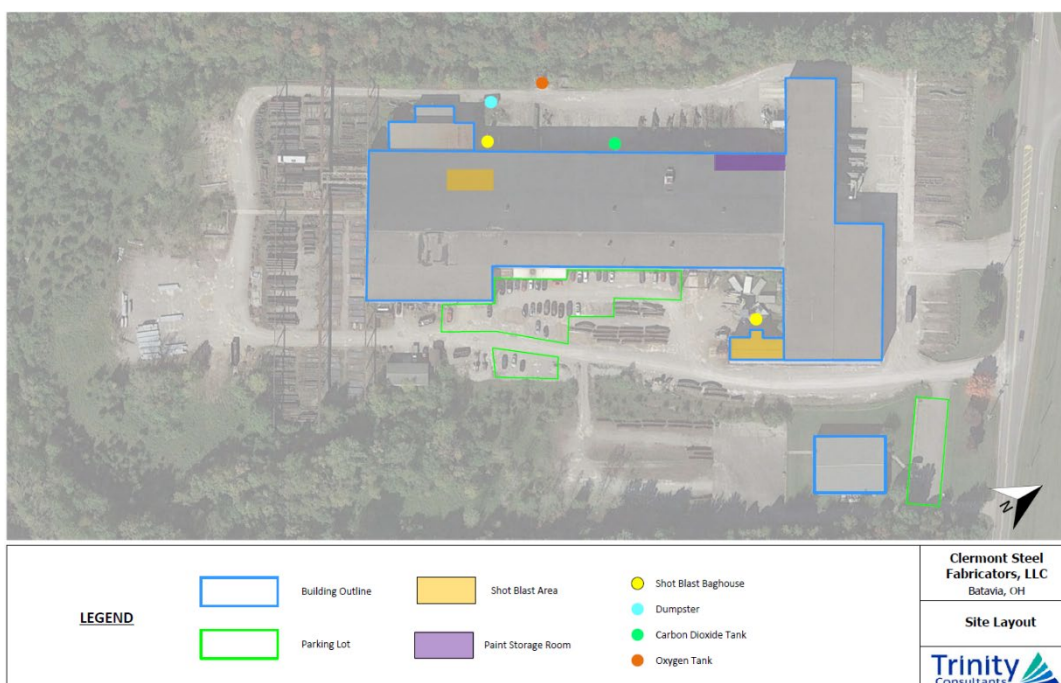

Cold Jet, LLC

Facility Information:

| | |
|------------------|--|
| Facility Name | Cold Jet, LLC |
| Facility Address | 6283 Tri Ridge Blvd., Loveland, Ohio 45140 |

Emergency Contacts:

| Facility Coordinator | LEPC Emergency Coordinator | Fire & EMS Department/ Phone |
|---|--|---|
| 24 Hr: 513-831-3211 Bary Seenberg, COO & CFO 24 Hr.: 513-716-6375 Booten@coldjet.com Jennifer Ellspermann Director Global HR Work: 513-716-6331 jellspermann@coldjet.com | Clermont County EMA/LEPC Phone: 513-732-7661 24 Hour: 513-732-2231 | Miami Township Fire & EMS Department Phone: 513-248-3700 Comm Center (24 Hr.): 513-732-2231 |

Hazardous Substances

| Chemical | CAS# | UN/NA | Actual Amount (lbs.) | Days/Yr | Vulnerability Zone |
|----------------|------------------------|-------|----------------------|---------------------------|--------------------|
| Carbon Dioxide | 124-38-9 | 1013 | 12,200 | 365 | 0.50 Mile |
| Location: | Right Side of Building | | Container Type: | Above Ground Storage Tank | |

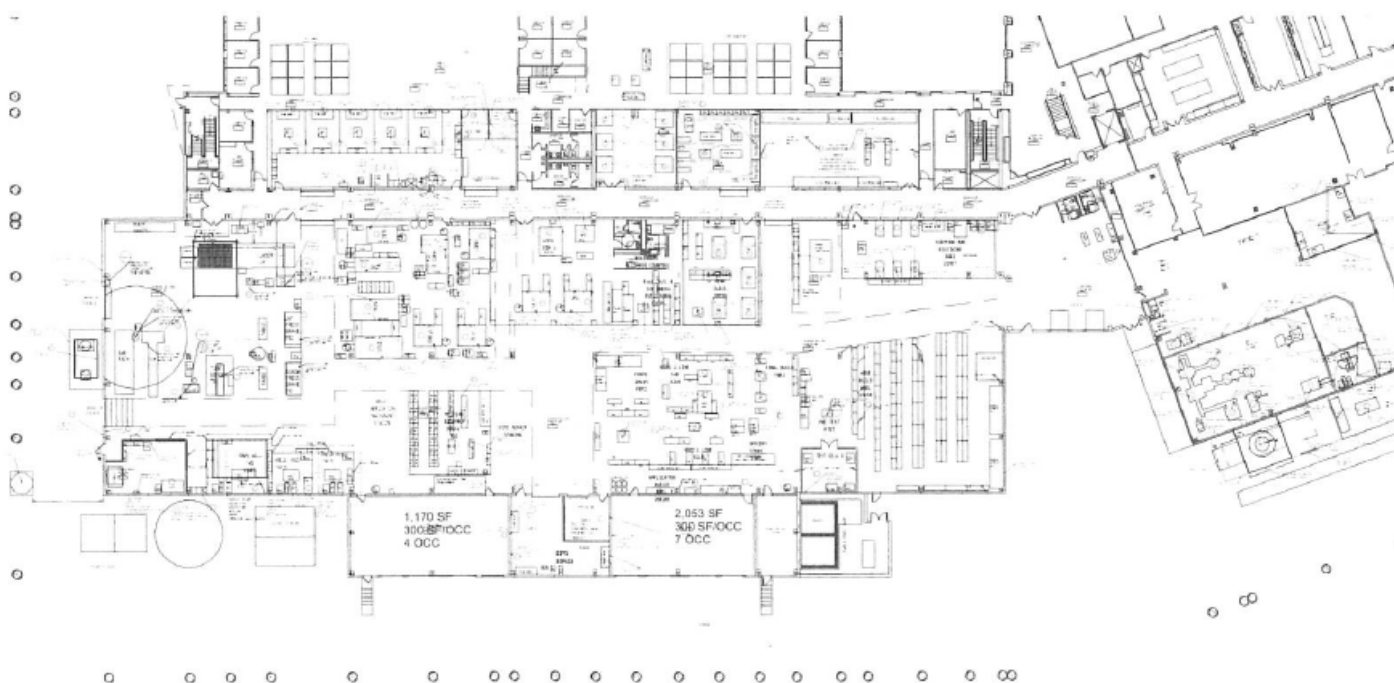

Deltec, Inc.

Facility Information:

| | |
|------------------|---|
| Facility Name | Deltec, Inc. |
| Facility Address | 4230 Grissom Drive, Batavia, Ohio 45103 |

Emergency Contacts:

| Facility Coordinator | LEPC Emergency Coordinator | Fire & EMS Department/ Phone |
|--|--|--|
| Jason Dugle, President 24-Hr.: 513-658-0801 Work: 513-732-0800 jdungle@deltec-inc.com Joe Bell, Facilities Manager Work: 513-732-0800 jbelle@deltec-inc.com | Clermont County EMA/LEPC Phone: 513-732-7661 24 Hour: 513-732-2231 | Central Joint Fire & EMS District Phone: 513-732-3876 Comm Center (24 Hr.): 513-732-2231 |

Hazardous Substances

| Chemical | CAS# | UN/NA | Actual Amount (lbs.) | Days/Yr | Vulnerability Zone |
|---------------------------|-----------------|-------|----------------------|-------------------|--------------------|
| Nitrogen Cryogenic Liquid | 7727-37-9 | 1977 | 10,000-24,999 | 365 | 0.5 mile |
| Location: | T01 on Site Map | | Container Type: | Above ground tank | |

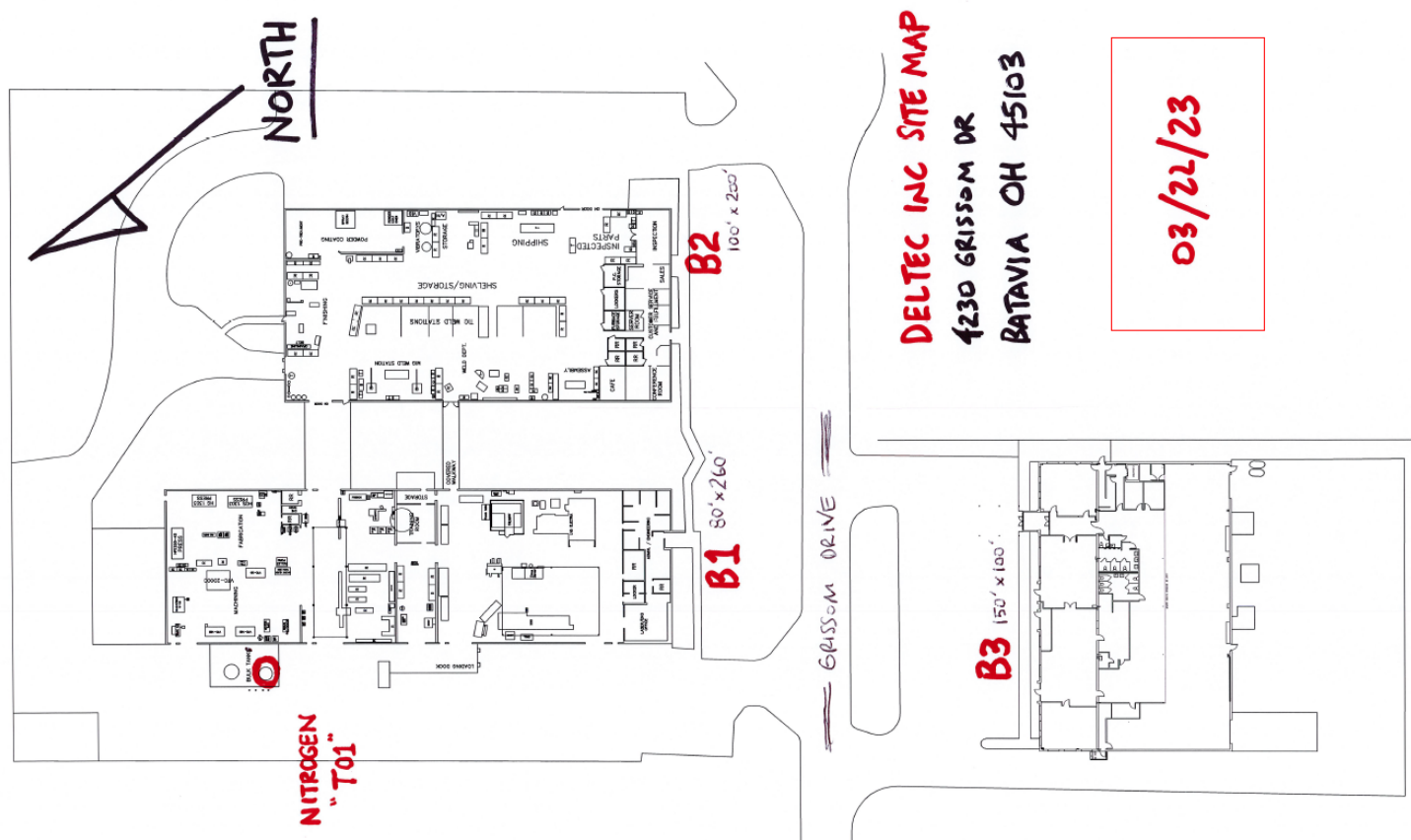

Deriva Energy – Beckjord Energy Storage System

Facility Information:

| | |
|------------------|--|
| Facility Name | Deriva Energy – Beckjord Energy Storage System |
| Facility Address | 757 US 52, New Richmond, OH 45157 |

Emergency Contacts:

| Facility Coordinator | LEPC Emergency Coordinator | Fire & EMS Department/ Phone |
|--|--|---|
| 24 Hr: 704-672-0250 John Ruehl, Engineer 24 Hr.: 867-296-4349 Work: 513-702-5361 John.ruehl@derivaenergy.com Rob Wilmot, EHS 24 Hr.: 937-602-2874 Rob.wilmot@derivaenergy.com | Clermont County EMA/LEPC Phone: 513-732-7661 24 Hour: 513-732-2231 | Union Township Fire Department Phone: 513-528-4446 Comm Center (24 Hr.): 513-752-1230 |

| Chemical | CAS# | UN/NA | Actual Amount (lbs.) | Days/Yr. | Vulnerability Zone |
|---------------------|-----------------------------|-------|------------------------|-------------|--------------------|
| Hyvolt II Ergon MTL | | | 27,204 | 365 | 0.1 mile |
| Location: | Electric power transformers | | Container Type: | transformer | |



Duke Energy – Aicholtz Substation

Facility Information:

| | |
|------------------|---|
| Facility Name | Duke Energy – Aicholtz Substation #362 |
| Facility Address | 912 Clough Pike, Cincinnati, Ohio 45245 |

Emergency Contacts:

| Facility Coordinator | LEPC Emergency Coordinator | Fire & EMS Department/ Phone |
|---|--|---|
| 24 Hr: 800-777-9898 Chase Hull, EHS Consultant 24 Hr.: 740-279-6756 Work: 513-287-8441 Chase.hull@duke-energy.com Tara McClure, Lead EHS Consultant 24 Hr: 864-590-8226 Work: 864-948-5606 tara.mcclure@duke-energy.com | Clermont County EMA/LEPC Phone: 513-732-7661 24 Hour: 513-732-2231 | Union Township Fire Department Phone: 513-528-4446 Comm Center (24 Hr.): 513-752-1230 |

| Chemical | CAS# | UN/NA | Actual Amount (lbs.) | Days/Yr. | Vulnerability Zone |
|---------------------|---------------------------------|-------|------------------------|----------|--------------------|
| Hyvolt II Ergon MTL | | | 27,910.48 | 365 | 0.1 mile |
| Location: | Oil-filled electrical equipment | | Container Type: | Other | |

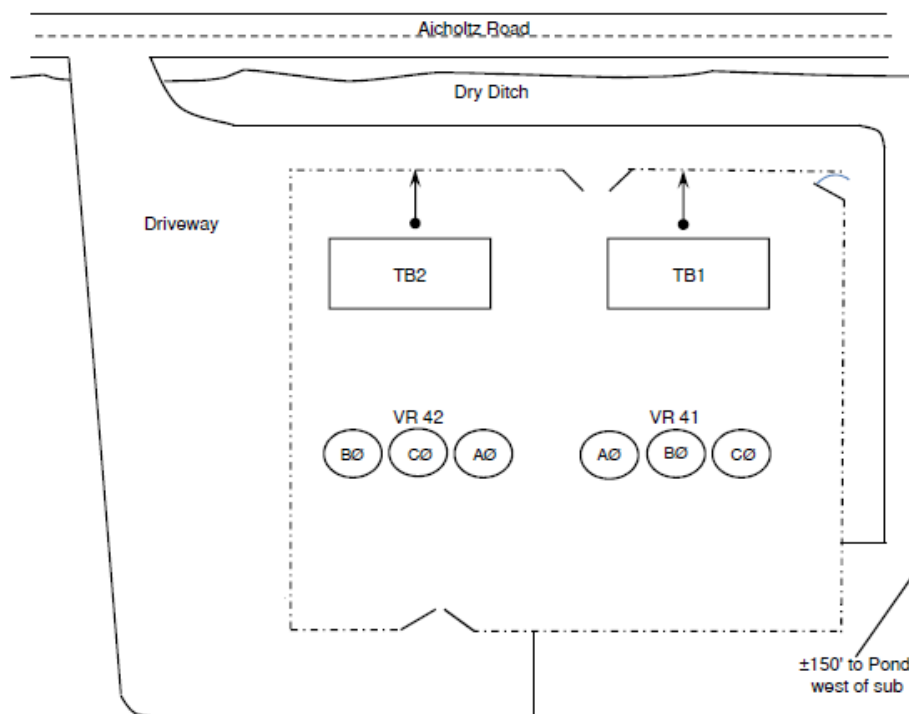

Revised 8/12/10

LEGEND
 DIRECTION OF SURFACE RUN-OFF

**NOT TO SCALE**

Duke Energy – Amelia Substation

Facility Information:

| | |
|------------------|--------------------------------------|
| Facility Name | Duke Energy – Amelia Substation #141 |
| Facility Address | 1727 Ohio Pike, Amelia, Ohio 45102 |

Emergency Contacts:

| Facility Coordinator | LEPC Emergency Coordinator | Fire & EMS Department/ Phone |
|---|--|--|
| 24 Hr: 800-777-9898 Chase Hull, EHS Consultant 24 Hr.: 740-279-6756 Work: 513-287-8441 Chase.hull@duke-energy.com Tara McClure, Lead EHS Consultant 24 Hr: 864-590-8226 Work: 864-948-5606 tara.mcclure@duke-energy.com | Clermont County EMA/LEPC Phone: 513-732-7661 24 Hour: 513-732-2231 | Pierce Township Fire Department Phone: 513-752-6273 Comm Center (24 Hr.): 513-732-2231 |

| Chemical | CAS# | UN/NA | Actual Amount (lbs.) | Days/Yr. | Vulnerability Zone |
|---------------------|---------------------------------|-------|------------------------|----------|--------------------|
| Hyvolt II Ergon MTL | | | 28,875.47 | 365 | 0.1 mile |
| Location: | Oil-filled electrical equipment | | Container Type: | Other | |

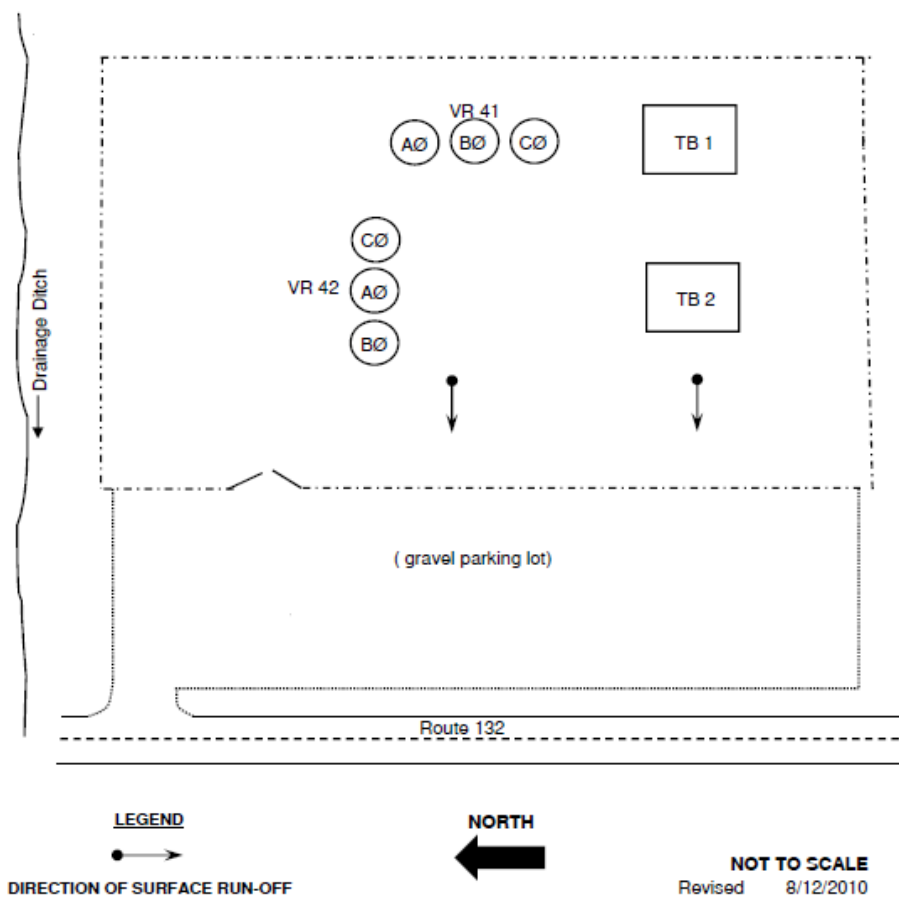

Duke Energy – Bantam Substation

Facility Information:

| | |
|------------------|--------------------------------------|
| Facility Name | Duke Energy – Bantam Substation #193 |
| Facility Address | Bantam Road, Amelia, Ohio 45102 |

Emergency Contacts:

| Facility Coordinator | LEPC Emergency Coordinator | Fire & EMS Department/ Phone |
|---|--|--|
| 24 Hr: 800-777-9898 Chase Hull, EHS Consultant 24 Hr.: 740-279-6756 Work: 513-287-8441 Chase.hull@duke-energy.com Tara McClure, Lead EHS Consultant 24 Hr: 864-590-8226 Work: 864-948-5606 tara.mcclure@duke-energy.com | Clermont County EMA/LEPC Phone: 513-732-7661 24 Hour: 513-732-2231 | Bethel-Tate Fire Department Phone: 513-734-3333 Comm Center (24 Hr.): 513-732-2231 |

| Chemical | CAS# | UN/NA | Actual Amount (lbs.) | Days/Yr. | Vulnerability Zone |
|---------------------|---------------------------------|-------|------------------------|----------|--------------------|
| Hyvolt II Ergon MTL | | | 13,376 | 365 | 0.1 mile |
| Location: | Oil-filled electrical equipment | | Container Type: | Other | |

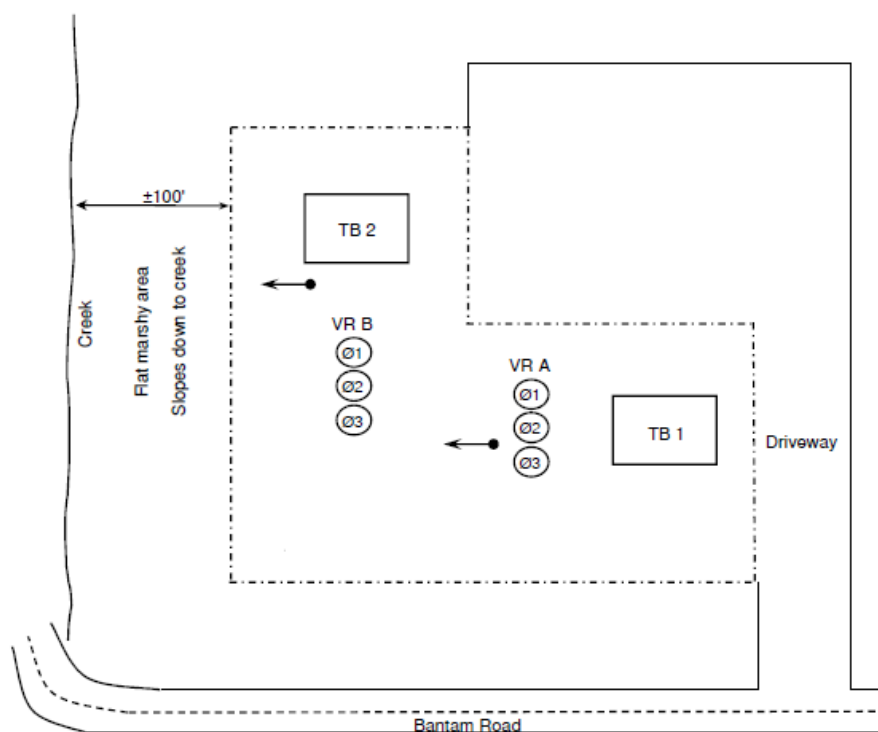

LEGEND

 DIRECTION OF SURFACE RUN-OFF
 Revised 8/12/2010



NOT TO SCALE

Duke Energy –Beckjord Substation

Facility Information:

| | |
|------------------|---|
| Facility Name | Duke Energy – Beckjord Substation #18 |
| Facility Address | Beckjord Road, New Richmond, Ohio 45157 |

Emergency Contacts:

| Facility Coordinator | LEPC Emergency Coordinator | Fire & EMS Department/ Phone |
|---|--|--|
| 24 Hr: 800-777-9898 Chase Hull, EHS Consultant 24 Hr.: 740-279-6756 Work: 513-287-8441 Chase.hull@duke-energy.com Tara McClure, Lead EHS Consultant 24 Hr: 864-590-8226 Work: 864-948-5606 tara.mcclure@duke-energy.com | Clermont County EMA/LEPC Phone: 513-732-7661 24 Hour: 513-732-2231 | Pierce Township Fire Department Phone: 513-752-6273 Comm Center (24 Hr.): 513-732-2231 |

| Chemical | CAS# | UN/NA | Actual Amount (lbs.) | Days/Yr. | Vulnerability Zone |
|---------------------|---------------------------------|-------|------------------------|----------|--------------------|
| Hyvolt II Ergon MTL | | | 471,583 | 365 | 0.1 mile |
| Location: | Oil-filled electrical equipment | | Container Type: | Other | |

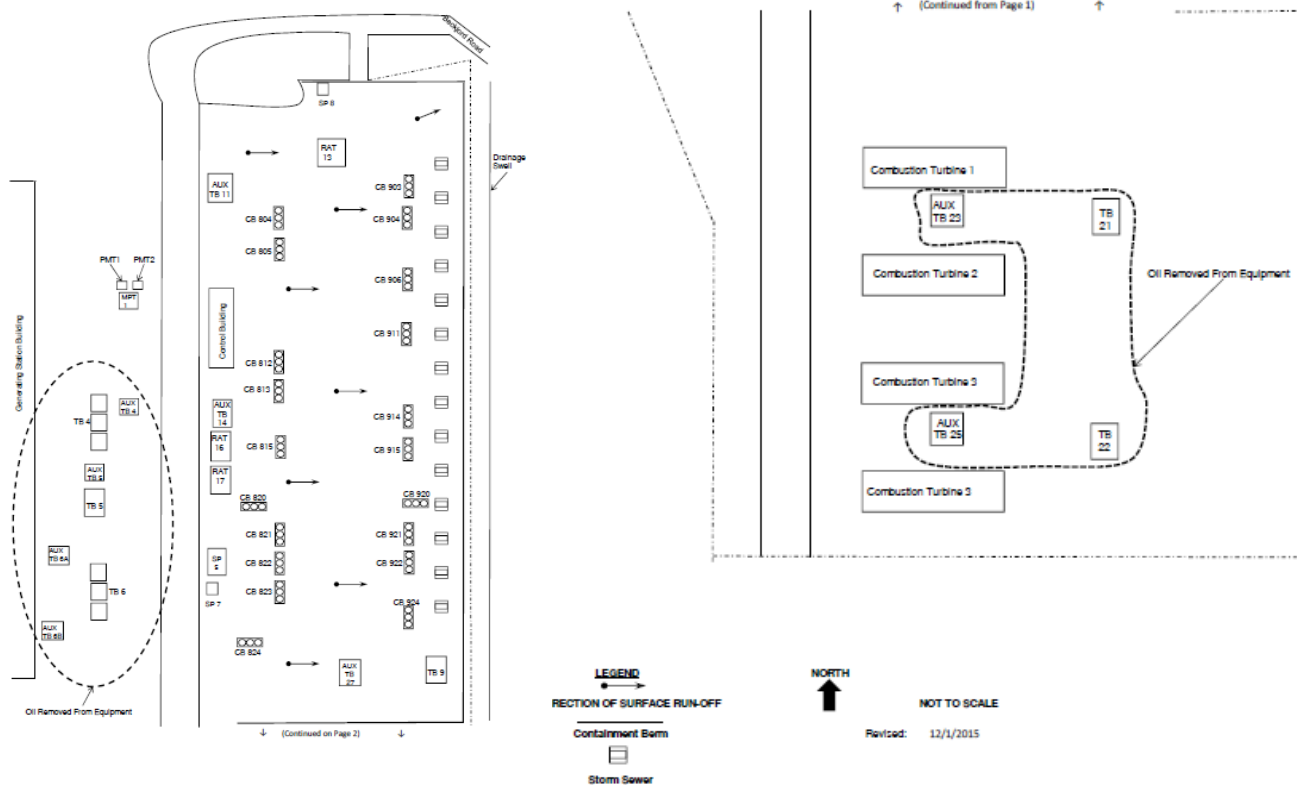

Duke Energy – Bethel Substation

Facility Information:

| | |
|------------------|--------------------------------------|
| Facility Name | Duke Energy – Bethel Substation #116 |
| Facility Address | Charity Street, Bethel, Ohio 45106 |

Emergency Contacts:

| Facility Coordinator | LEPC Emergency Coordinator | Fire & EMS Department/ Phone |
|---|--|--|
| 24 Hr: 800-777-9898 Chase Hull, EHS Consultant 24 Hr.: 740-279-6756 Work: 513-287-8441 Chase.hull@duke-energy.com Tara McClure, Lead EHS Consultant 24 Hr: 864-590-8226 Work: 864-948-5606 tara.mcclure@duke-energy.com | Clermont County EMA/LEPC Phone: 513-732-7661 24 Hour: 513-732-2231 | Bethel-Tate Fire Department Phone: 513-734-3333 Comm Center (24 Hr.): 513-732-2231 |

| Chemical | CAS# | UN/NA | Actual Amount (lbs.) | Days/Yr. | Vulnerability Zone |
|---------------------|---------------------------------|-------|------------------------|----------|--------------------|
| Hyvolt II Ergon MTL | | | 12,002 | 365 | 0.1 mile |
| Location: | Oil-filled electrical equipment | | Container Type: | Other | |

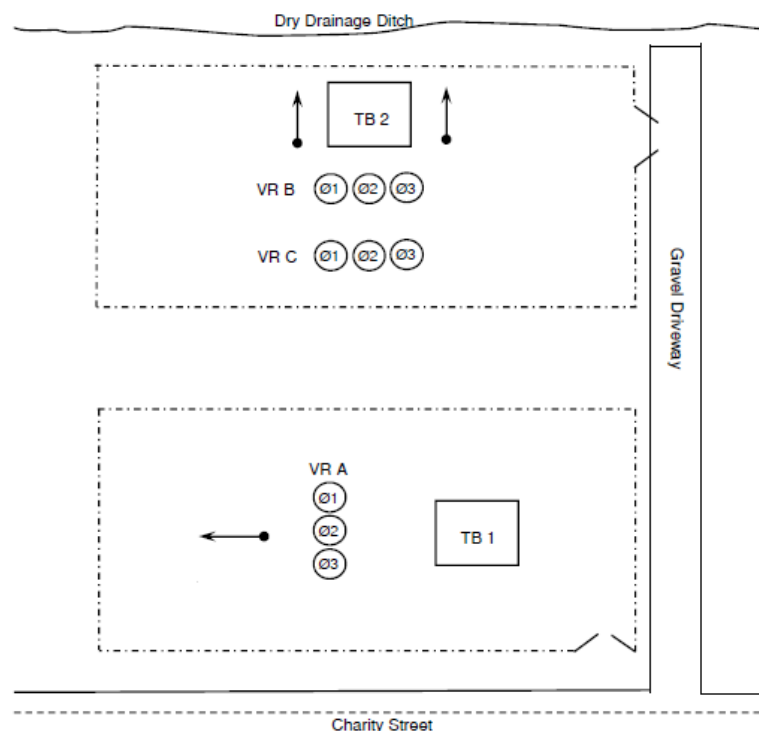

LEGEND
 DIRECTION OF SURFACE RUN-OFF

NORTH

NOT TO SCALE

Revised 10/31/10

Duke Energy – Blairville Substation

Facility Information:

| | |
|------------------|--|
| Facility Name | Duke Energy – Blairville Substation #310 |
| Facility Address | Beckjord Road, New Richmond, Ohio 45157 |

Emergency Contacts:

| Facility Coordinator | LEPC Emergency Coordinator | Fire & EMS Department/ Phone |
|---|--|--|
| 24 Hr: 800-777-9898 Chase Hull, EHS Consultant 24 Hr.: 740-279-6756 Work: 513-287-8441 Chase.hull@duke-energy.com Tara McClure, Lead EHS Consultant 24 Hr: 864-590-8226 Work: 864-948-5606 tara.mcclure@duke-energy.com | Clermont County EMA/LEPC Phone: 513-732-7661 24 Hour: 513-732-2231 | Pierce Township Fire Department Phone: 513-752-6273 Comm Center (24 Hr.): 513-732-2231 |

| Chemical | CAS# | UN/NA | Actual Amount (lbs.) | Days/Yr. | Vulnerability Zone |
|---------------------|---------------------------------|-------|------------------------|----------|--------------------|
| Hyvolt II Ergon MTL | | | 13,732.55 | 365 | 0.1 mile |
| Location: | Oil-filled electrical equipment | | Container Type: | Other | |

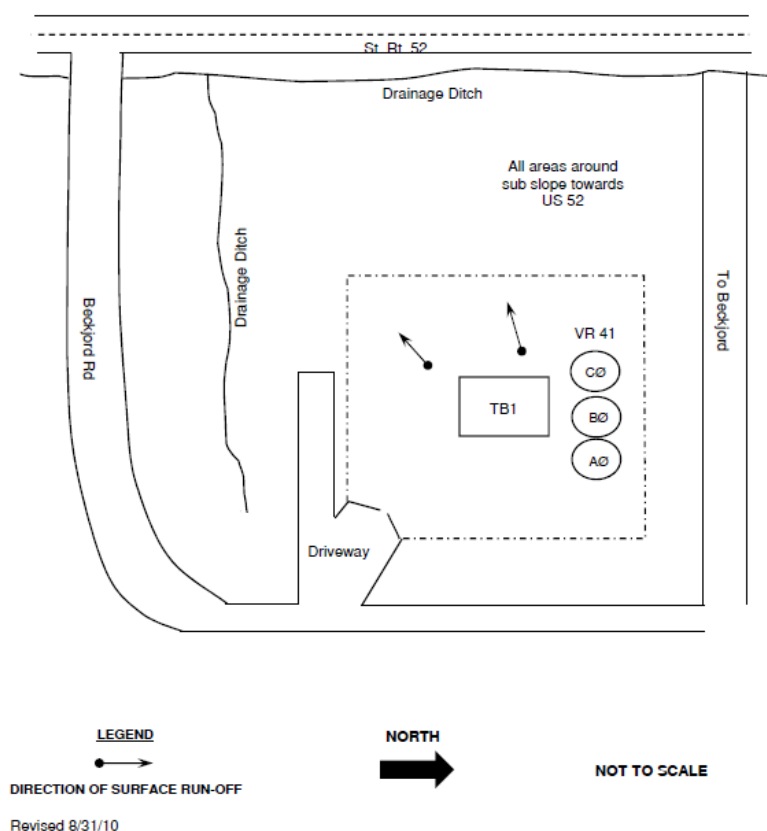

Duke Energy – Buckwheat Substation

Facility Information:

| | |
|------------------|---|
| Facility Name | Duke Energy – Buckwheat Substation #172 |
| Facility Address | SR 131 near Buckwheat Road, Milford, Ohio 45150 |

Emergency Contacts:

| Facility Coordinator | LEPC Emergency Coordinator | Fire & EMS Department/ Phone |
|---|--|---|
| 24 Hr: 800-777-9898 Chase Hull, EHS Consultant 24 Hr.: 740-279-6756 Work: 513-287-8441 Chase.hull@duke-energy.com Tara McClure, Lead EHS Consultant 24 Hr: 864-590-8226 Work: 864-948-5606 tara.mcclure@duke-energy.com | Clermont County EMA/LEPC Phone: 513-732-7661 24 Hour: 513-732-2231 | Miami Township Fire Department Phone: 513-248-3700 Comm Center (24 Hr.): 513-732-2231 |

| Chemical | CAS# | UN/NA | Actual Amount (lbs.) | Days/Yr. | Vulnerability Zone |
|---------------------|---------------------------------|-------|------------------------|----------|--------------------|
| Hyvolt II Ergon MTL | | | 12,322 | 365 | 0.1 mile |
| Location: | Oil-filled electrical equipment | | Container Type: | Other | |

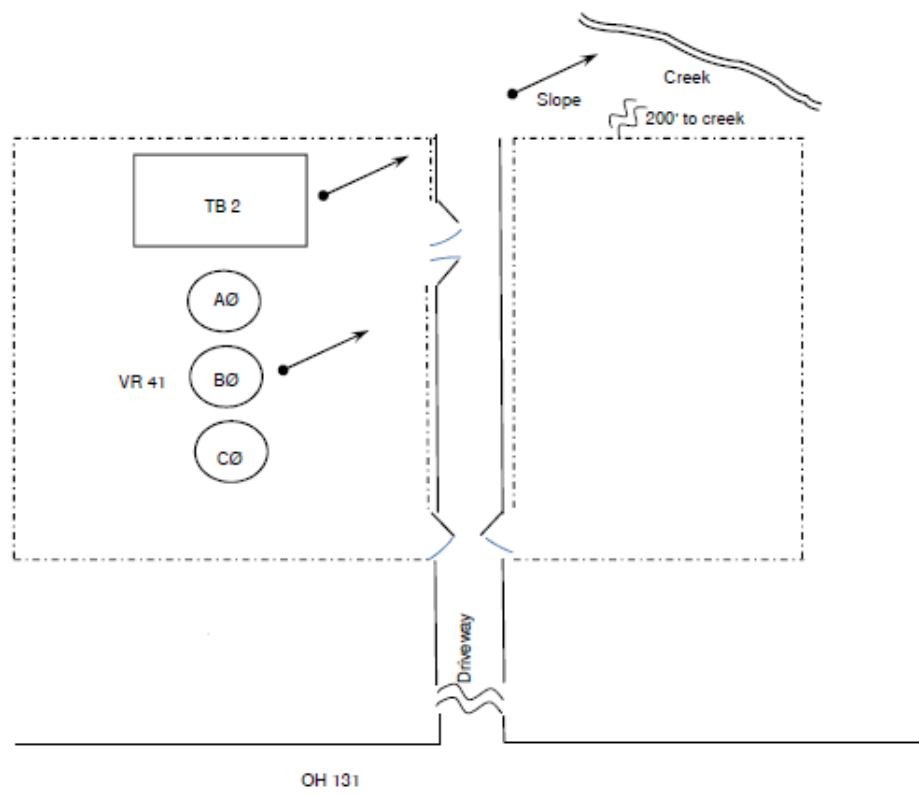

LEGEND
DIRECTION OF SURFACE RUN-OFF

Revised 8/12/2010



NOT TO SCALE

Duke Energy – Burns Substation

Facility Information:

| | |
|------------------|---|
| Facility Name | Duke Energy – Burns Substation #354 |
| Facility Address | Chilo Cemetery McKendree Road, Felicity, Ohio 45120 |

Emergency Contacts:

| Facility Coordinator | LEPC Emergency Coordinator | Fire & EMS Department/ Phone |
|---|--|--|
| 24 Hr: 800-777-9898 Chase Hull, EHS Consultant 24 Hr.: 740-279-6756 Work: 513-287-8441 Chase.hull@duke-energy.com Tara McClure, Lead EHS Consultant 24 Hr: 864-590-8226 Work: 864-948-5606 tara.mcclure@duke-energy.com | Clermont County EMA/LEPC Phone: 513-732-7661 24 Hour: 513-732-2231 | Felicity - Franklin Fire Department Phone: 513-876-2200 Comm Center (24 Hr.): 513-732-2231 |

| Chemical | CAS# | UN/NA | Actual Amount (lbs.) | Days/Yr. | Vulnerability Zone |
|---------------------|---------------------------------|-------|------------------------|----------|--------------------|
| Hyvolt II Ergon MTL | | | 11,654 | 365 | 0.1 mile |
| Location: | Oil-filled electrical equipment | | Container Type: | Other | |

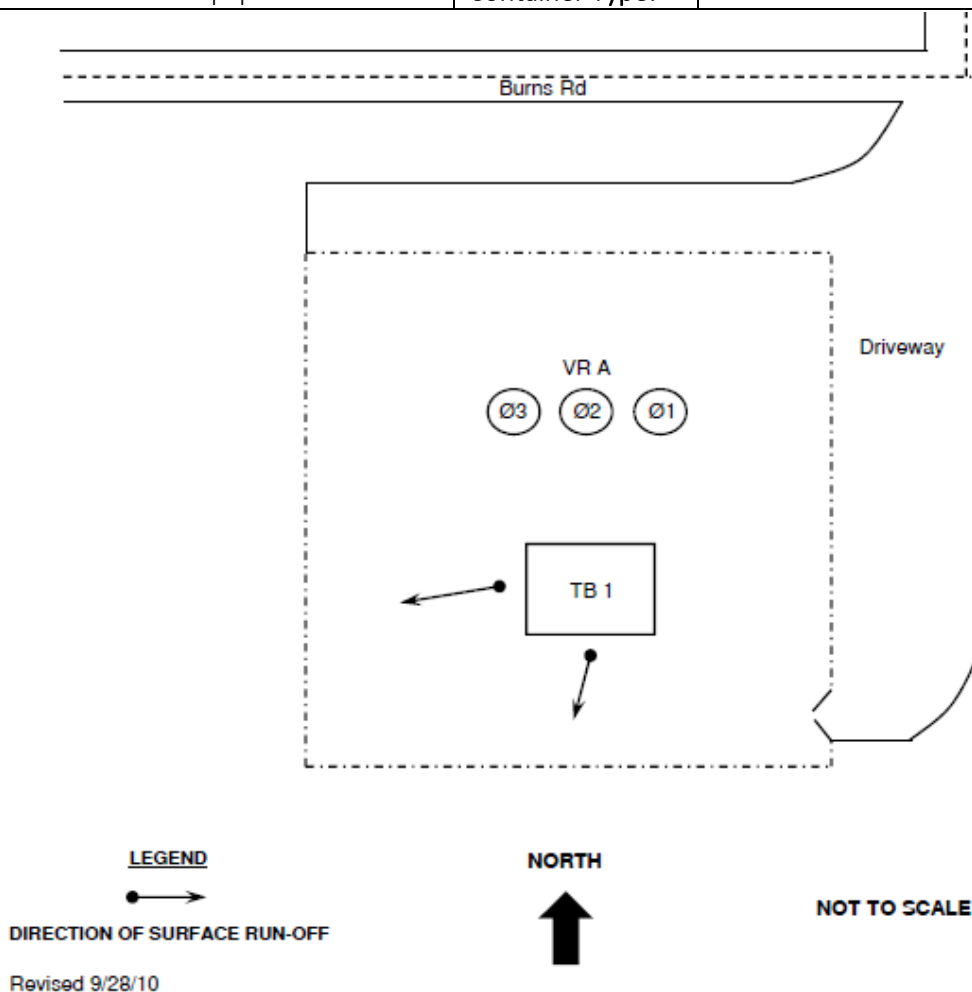

Duke Energy – Cedarville Substation

Facility Information:

| | |
|------------------|---|
| Facility Name | Duke Energy – Cedarville Substation #29 |
| Facility Address | Cedarville Road, Goshen, Ohio 45122 |

Emergency Contacts:

| Facility Coordinator | LEPC Emergency Coordinator | Fire & EMS Department/ Phone |
|---|--|--|
| 24 Hr: 800-777-9898 Chase Hull, EHS Consultant 24 Hr.: 740-279-6756 Work: 513-287-8441 Chase.hull@duke-energy.com Tara McClure, Lead EHS Consultant 24 Hr: 864-590-8226 Work: 864-948-5606 tara.mcclure@duke-energy.com | Clermont County EMA/LEPC Phone: 513-732-7661 24 Hour: 513-732-2231 | Goshen Township Fire Department Phone: 513-722-3473 Comm Center (24 Hr.): 513-732-2231 |

| Chemical | CAS# | UN/NA | Actual Amount (lbs.) | Days/Yr. | Vulnerability Zone |
|---------------------|---------------------------------|-------|------------------------|----------|--------------------|
| Hyvolt II Ergon MTL | | | 116,184.796 | 365 | 0.1 mile |
| Location: | Oil-filled electrical equipment | | Container Type: | Other | |

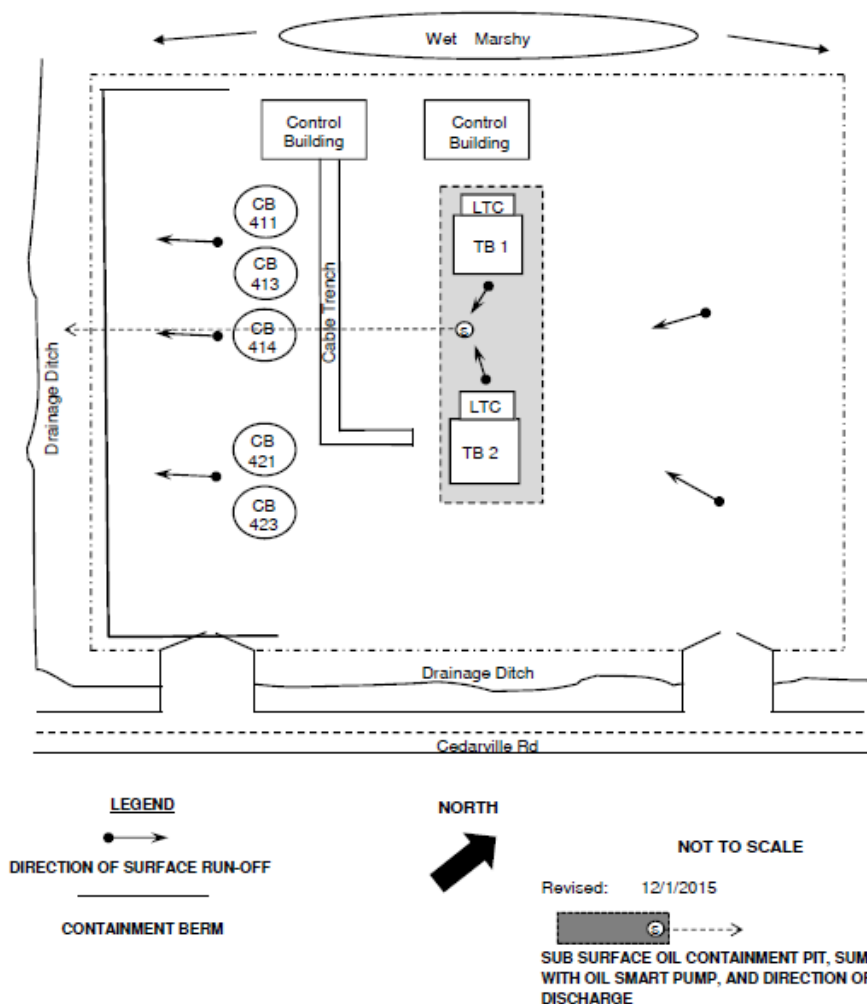

Duke Energy – Clermont Substation

Facility Information:

| | |
|------------------|---|
| Facility Name | Duke Energy – Clermont Substation #43 |
| Facility Address | Beckjord Road, New Richmond, Ohio 45157 |

Emergency Contacts:

| Facility Coordinator | LEPC Emergency Coordinator | Fire & EMS Department/ Phone |
|---|--|--|
| 24 Hr: 800-777-9898 Chase Hull, EHS Consultant 24 Hr.: 740-279-6756 Work: 513-287-8441 Chase.hull@duke-energy.com Tara McClure, Lead EHS Consultant 24 Hr: 864-590-8226 Work: 864-948-5606 tara.mcclure@duke-energy.com | Clermont County EMA/LEPC Phone: 513-732-7661 24 Hour: 513-732-2231 | Pierce Township Fire Department Phone: 513-752-6273 Comm Center (24 Hr.): 513-732-2231 |

| Chemical | CAS# | UN/NA | Actual Amount (lbs.) | Days/Yr. | Vulnerability Zone |
|---------------------|---------------------------------|-------|------------------------|----------|--------------------|
| Hyvolt II Ergon MTL | | | 113,794.59 | 365 | 0.1 mile |
| Location: | Oil-filled electrical equipment | | Container Type: | Other | |

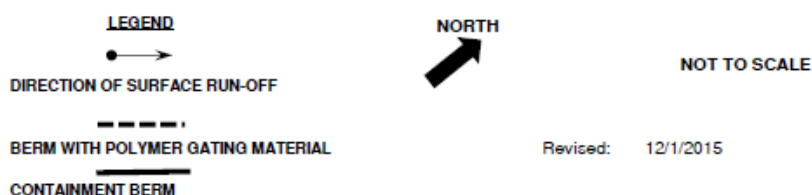
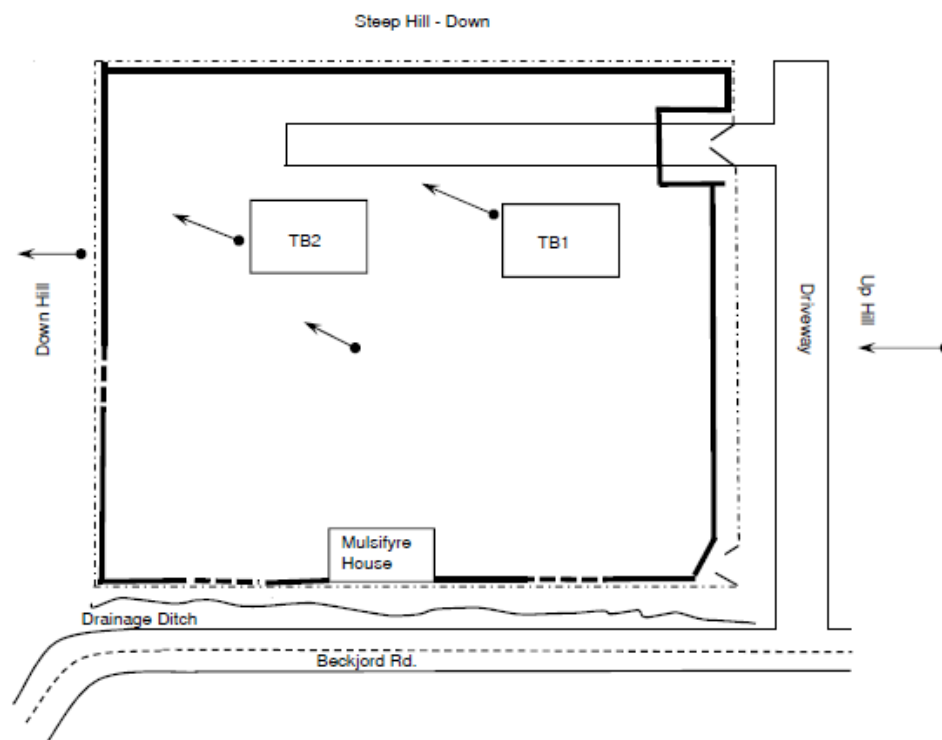

Duke Energy – Clertoma Substation

Facility Information:

| | |
|------------------|--|
| Facility Name | Duke Energy – Clertoma Substation #178 |
| Facility Address | Cemetery Road, Milford, Ohio 45150 |

Emergency Contacts:

| Facility Coordinator | LEPC Emergency Coordinator | Fire & EMS Department/ Phone |
|---|--|---|
| 24 Hr: 800-777-9898 Chase Hull, EHS Consultant 24 Hr.: 740-279-6756 Work: 513-287-8441 Chase.hull@duke-energy.com Tara McClure, Lead EHS Consultant 24 Hr: 864-590-8226 Work: 864-948-5606 tara.mcclure@duke-energy.com | Clermont County EMA/LEPC Phone: 513-732-7661 24 Hour: 513-732-2231 | Milford Community Fire Department Phone: 513-831-7777 HC Comm Center (24 Hr.): 513-825-2170 |

| Chemical | CAS# | UN/NA | Actual Amount (lbs.) | Days/Yr. | Vulnerability Zone |
|---------------------|---------------------------------|-------|------------------------|----------|--------------------|
| Hyvolt II Ergon MTL | | | 24,072.789 | 365 | 0.1 mile |
| Location: | Oil-filled electrical equipment | | Container Type: | Other | |

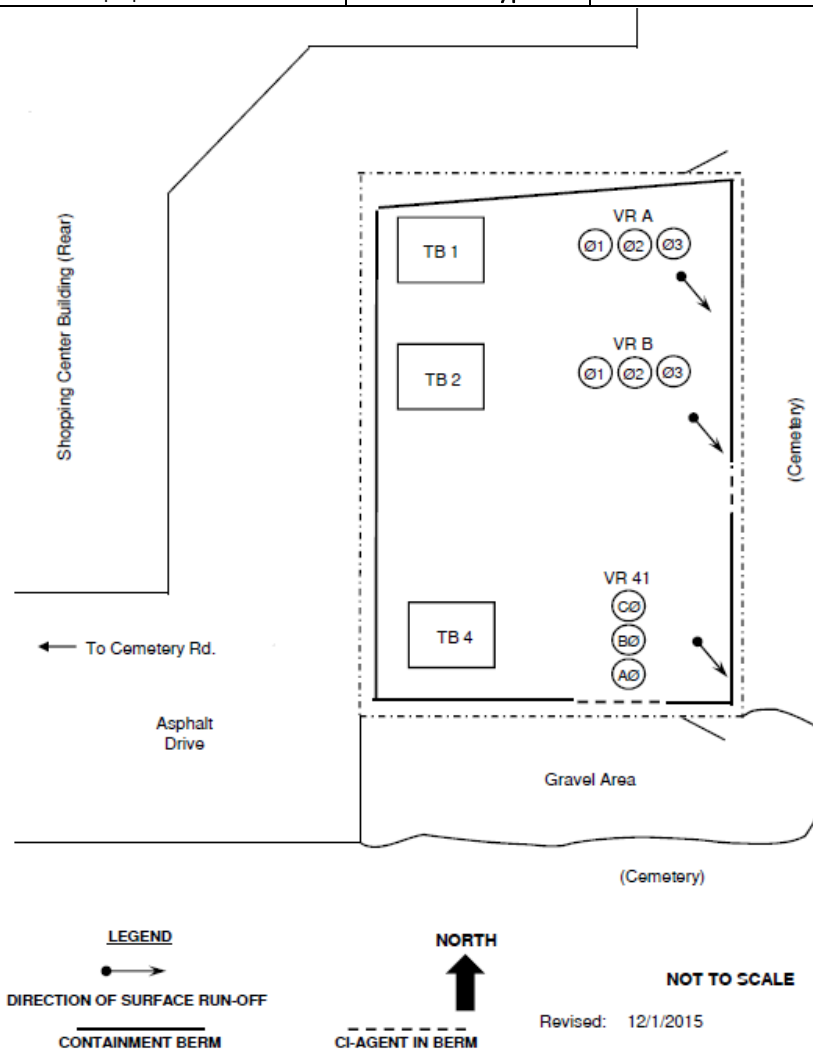

Duke Energy – Eastwood Substation

Facility Information:

| | |
|------------------|---|
| Facility Name | Duke Energy – Eastwood Substation #84 |
| Facility Address | 3901 E. Main Street, Williamsburg, Ohio 45176 |

Emergency Contacts:

| Facility Coordinator | LEPC Emergency Coordinator | Fire & EMS Department/ Phone |
|---|--|---|
| 24 Hr: 800-777-9898 Chase Hull, EHS Consultant 24 Hr.: 740-279-6756 Work: 513-287-8441 Chase.hull@duke-energy.com Tara McClure, Lead EHS Consultant 24 Hr: 864-590-8226 Work: 864-948-5606 tara.mcclure@duke-energy.com | Clermont County EMA/LEPC Phone: 513-732-7661 24 Hour: 513-732-2231 | Williamsburg Township Emergency Services Phone: 513-724-7744 Comm Center (24 Hr.): 513-732-2231 |

| Chemical | CAS# | UN/NA | Actual Amount (lbs.) | Days/Yr. | Vulnerability Zone |
|---------------------|---------------------------------|-------|------------------------|----------|--------------------|
| Hyvolt II Ergon MTL | | | 51,664 | 365 | 0.1 mile |
| Location: | Oil-filled electrical equipment | | Container Type: | Other | |

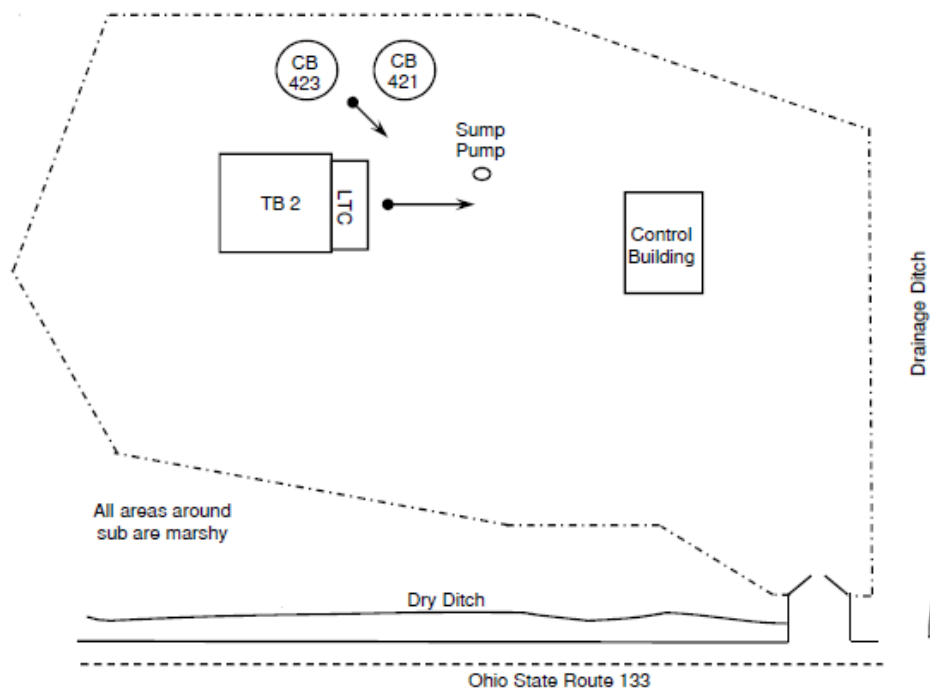

LEGEND

 DIRECTION OF SURFACE RUN-OFF



NOT TO SCALE

Revised 7/29/2010

Duke Energy – Glen Este Substation

Facility Information:

| | |
|------------------|--|
| Facility Name | Duke Energy - Glen Este Substation #192 |
| Facility Address | Old SR 74 & School House Road, Batavia, Ohio 45103 |

Emergency Contacts:

| Facility Coordinator | LEPC Emergency Coordinator | Fire & EMS Department/ Phone |
|---|--|---|
| 24 Hr: 800-777-9898 Chase Hull, EHS Consultant 24 Hr.: 740-279-6756 Work: 513-287-8441 Chase.hull@duke-energy.com Tara McClure, Lead EHS Consultant 24 Hr: 864-590-8226 Work: 864-948-5606 tara.mcclure@duke-energy.com | Clermont County EMA/LEPC Phone: 513-732-7661 24 Hour: 513-732-2231 | Union Township Fire Department Phone: 513-528-4446 Comm Center (24 Hr.): 513-752-1230 |

| Chemical | CAS# | UN/NA | Actual Amount (lbs.) | Days/Yr. | Vulnerability Zone |
|---------------------|---------------------------------|-------|------------------------|----------|--------------------|
| Hyvolt II Ergon MTL | | | 14,823.731 | 365 | 0.1 mile |
| Location: | Oil-filled electrical equipment | | Container Type: | Other | |

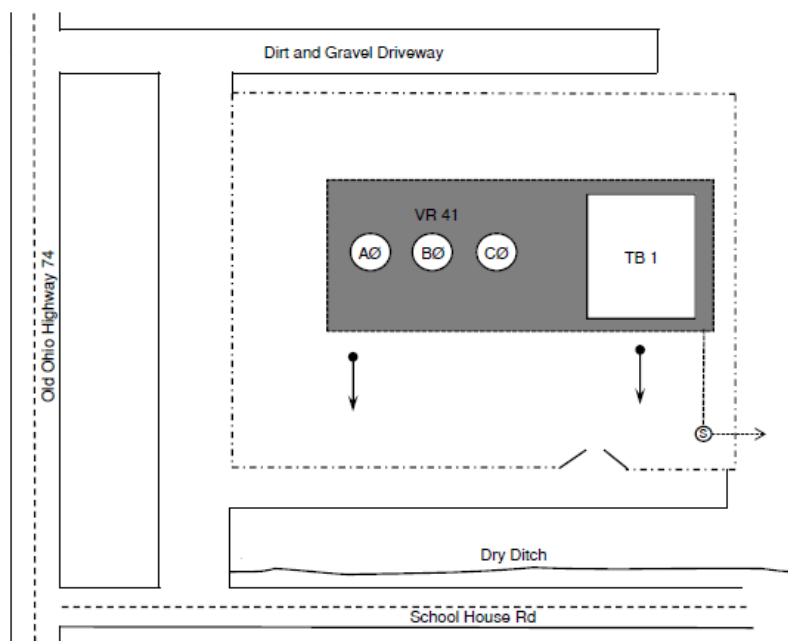

LEGEND
 DIRECTION OF SURFACE RUN-OFF

NORTH

NOT TO SCALE

Revised: 12/1/2015

SUB SURFACE OIL CONTAINMENT PIT, SUMP WITH OIL SMART PUMP, AND DIRECTION OF DISCHARGE

Duke Energy – Goshen Substation

Facility Information:

| | |
|------------------|--------------------------------------|
| Facility Name | Duke Energy – Goshen Substation #149 |
| Facility Address | SR 28, Goshen, Ohio 45122 |

Emergency Contacts:

| Facility Coordinator | LEPC Emergency Coordinator | Fire & EMS Department/ Phone |
|---|--|--|
| 24 Hr: 800-777-9898 Chase Hull, EHS Consultant 24 Hr.: 740-279-6756 Work: 513-287-8441 Chase.hull@duke-energy.com Tara McClure, Lead EHS Consultant 24 Hr: 864-590-8226 Work: 864-948-5606 tara.mcclure@duke-energy.com | Clermont County EMA/LEPC Phone: 513-732-7661 24 Hour: 513-732-2231 | Goshen Township Fire Department Phone: 513-722-3473 Comm Center (24 Hr.): 513-732-2231 |

| Chemical | CAS# | UN/NA | Actual Amount (lbs.) | Days/Yr. | Vulnerability Zone |
|---------------------|---------------------------------|-------|------------------------|----------|--------------------|
| Hyvolt II Ergon MTL | | | 13,361 | 365 | 0.1 mile |
| Location: | Oil-filled electrical equipment | | Container Type: | Other | |

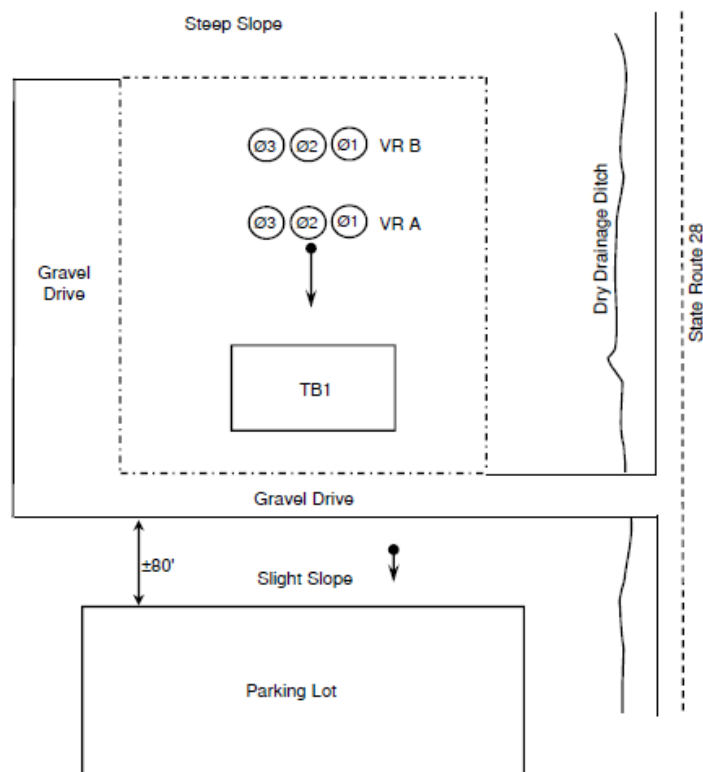

LEGEND

 DIRECTION OF SURFACE RUN-OFF

Revised 9/29/10

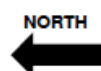

NOT TO SCALE

Duke Energy – Hamlet Operation Center

Facility Information:

| | |
|------------------|---------------------------------------|
| Facility Name | Duke Energy – Hamlet Operation Center |
| Facility Address | 3443 SR 132, Hamlet, Ohio 45102 |

Emergency Contacts:

| Facility Coordinator | LEPC Emergency Coordinator | Fire & EMS Department/ Phone |
|---|--|--|
| 24 Hr: 800-777-9898 Chase Hull, EHS Consultant 24 Hr.: 740-279-6756 Work: 513-287-8441 Chase.hull@duke-energy.com Tara McClure, Lead EHS Consultant 24 Hr: 864-590-8226 Work: 864-948-5606 tara.mcclure@duke-energy.com | Clermont County EMA/LEPC Phone: 513-732-7661 24 Hour: 513-732-2231 | Central Joint Fire & EMS District Phone: 513-732-3876 Comm Center (24 Hr.): 513-732-2231 |

| Chemical | CAS# | UN/NA | Actual Amount (lbs.) | Days/Yr. | Vulnerability Zone |
|---------------------|---------------------------------|-------|------------------------|----------|--------------------|
| Hyvolt II Ergon MTL | | | 81,653 | 365 | 0.1 mile |
| Location: | Oil-filled electrical equipment | | Container Type: | Other | |



Duke Energy – Hamlet Substation

Facility Information:

| | |
|------------------|---|
| Facility Name | Duke Energy – Hamlet Substation #71 |
| Facility Address | SR 132 & Chapel Road, Batavia, Ohio 45102 |

Emergency Contacts:

| Facility Coordinator | LEPC Emergency Coordinator | Fire & EMS Department/ Phone |
|---|--|--|
| 24 Hr: 800-777-9898 Chase Hull, EHS Consultant 24 Hr.: 740-279-6756 Work: 513-287-8441 Chase.hull@duke-energy.com Tara McClure, Lead EHS Consultant 24 Hr: 864-590-8226 Work: 864-948-5606 tara.mcclure@duke-energy.com | Clermont County EMA/LEPC Phone: 513-732-7661 24 Hour: 513-732-2231 | Central Joint Fire & EMS District Phone: 513-732-3876 Comm Center (24 Hr.): 513-732-2231 |

| Chemical | CAS# | UN/NA | Actual Amount (lbs.) | Days/Yr. | Vulnerability Zone |
|---------------------|---------------------------------|-------|------------------------|----------|--------------------|
| Hyvolt II Ergon MTL | | | 12,737.868 | 365 | 0.1 mile |
| Location: | Oil-filled electrical equipment | | Container Type: | Other | |

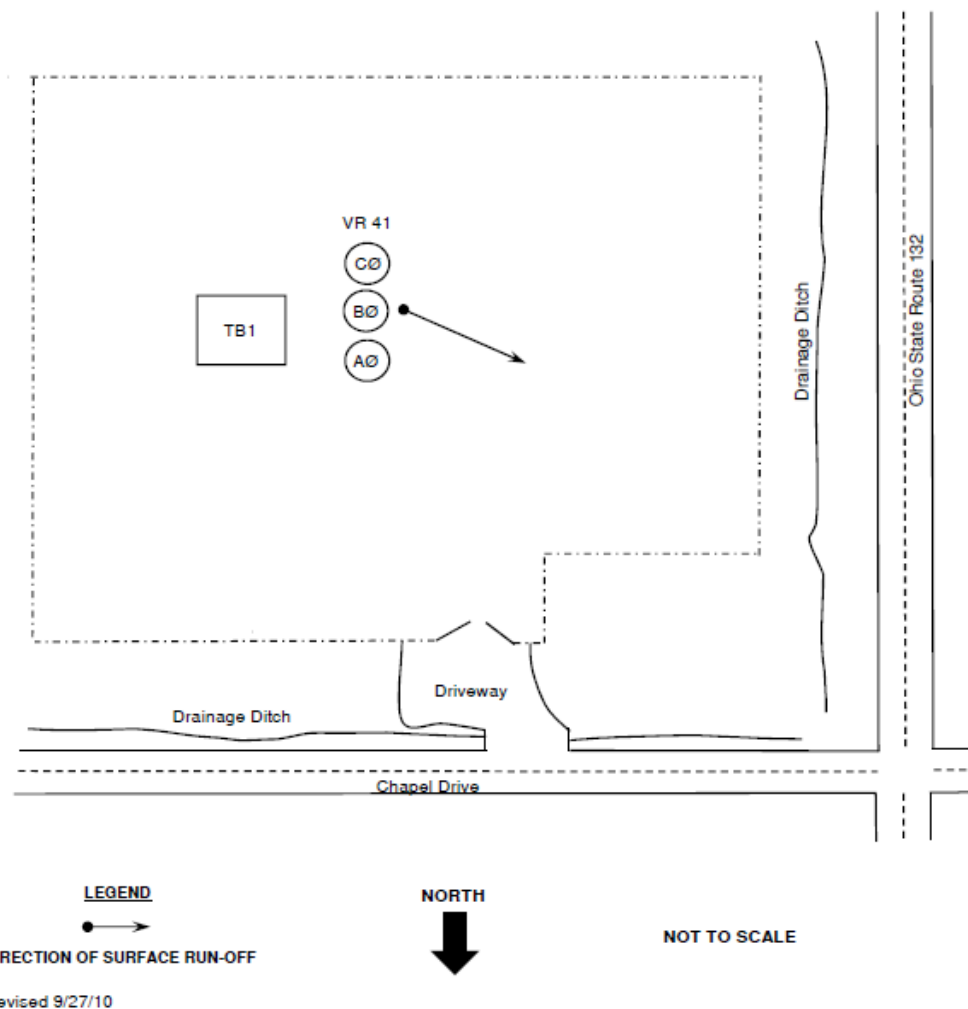

Duke Energy – Little Miami Service Station

Facility Information:

| | |
|------------------|--|
| Facility Name | Duke Energy – Little Miami Service Station |
| Facility Address | 1099 SR 28, Milford, Ohio 45150 |

Emergency Contacts:

| Facility Coordinator | LEPC Emergency Coordinator | Fire & EMS Department/ Phone |
|---|--|---|
| 24 Hr: 800-777-9898 Chase Hull, EHS Consultant 24 Hr.: 740-279-6756 Work: 513-287-8441 Chase.hull@duke-energy.com Tara McClure, Lead EHS Consultant 24 Hr: 864-590-8226 Work: 864-948-5606 tara.mcclure@duke-energy.com | Clermont County EMA/LEPC Phone: 513-732-7661 24 Hour: 513-732-2231 | Miami Township Fire Department Phone: 513-248-3700 Comm Center (24 Hr.): 513-732-2231 |

| Chemical | CAS# | UN/NA | Actual Amount (lbs.) | Days/Yr. | Vulnerability Zone |
|---------------------|---|-------|------------------------|--|--------------------|
| CCA Treated Wood | | | 11,000 | 365 | |
| Location: | T&D Storeroom | | Container Type: | Other | |
| Diesel Fuel | 68334-30-5 | 1993 | 68,221 | 365 | 0.5 mile |
| Location: | T02 Diesel Tank east of garage Back-up generator Outside | | Container Type: | Below ground storage tank Above Ground Tank | |
| Hyvolt II Ergon MTL | | | 81,653 | 365 | 0.1 mile |
| Location: | Oil-filled electrical equipment | | Container Type: | Other | |

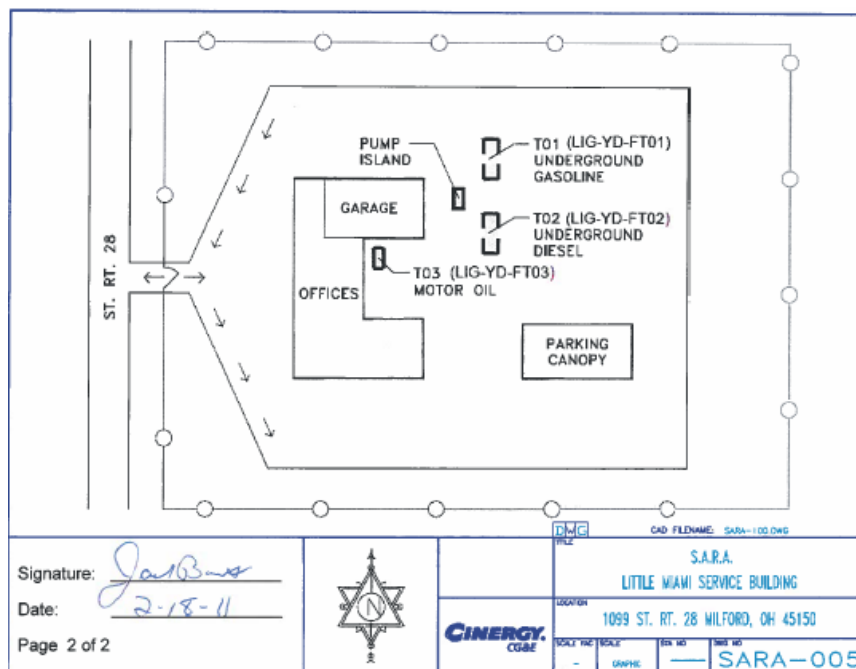

Duke Energy – Loveland Substation

Facility Information:

| | |
|------------------|--|
| Facility Name | Duke Energy - Loveland Substation #153 |
| Facility Address | First Street, Loveland, Ohio 45140 |

Emergency Contacts:

| Facility Coordinator | LEPC Emergency Coordinator | Fire & EMS Department/ Phone |
|---|--|---|
| 24 Hr: 800-777-9898 Chase Hull, EHS Consultant 24 Hr.: 740-279-6756 Work: 513-287-8441 Chase.hull@duke-energy.com Tara McClure, Lead EHS Consultant 24 Hr: 864-590-8226 Work: 864-948-5606 tara.mcclure@duke-energy.com | Clermont County EMA/LEPC Phone: 513-732-7661 24 Hour: 513-732-2231 | Loveland-Symmes Fire Department Phone: 513-583-3001 NE Comm Center (24 Hr.): 513-732-2231 |

| Chemical | CAS# | UN/NA | Actual Amount (lbs.) | Days/Yr. | Vulnerability Zone |
|---------------------|---------------------------------|-------|------------------------|----------|--------------------|
| Hyvolt II Ergon MTL | | | 13,881 | 365 | 0.1 mile |
| Location: | Oil-filled electrical equipment | | Container Type: | Other | |

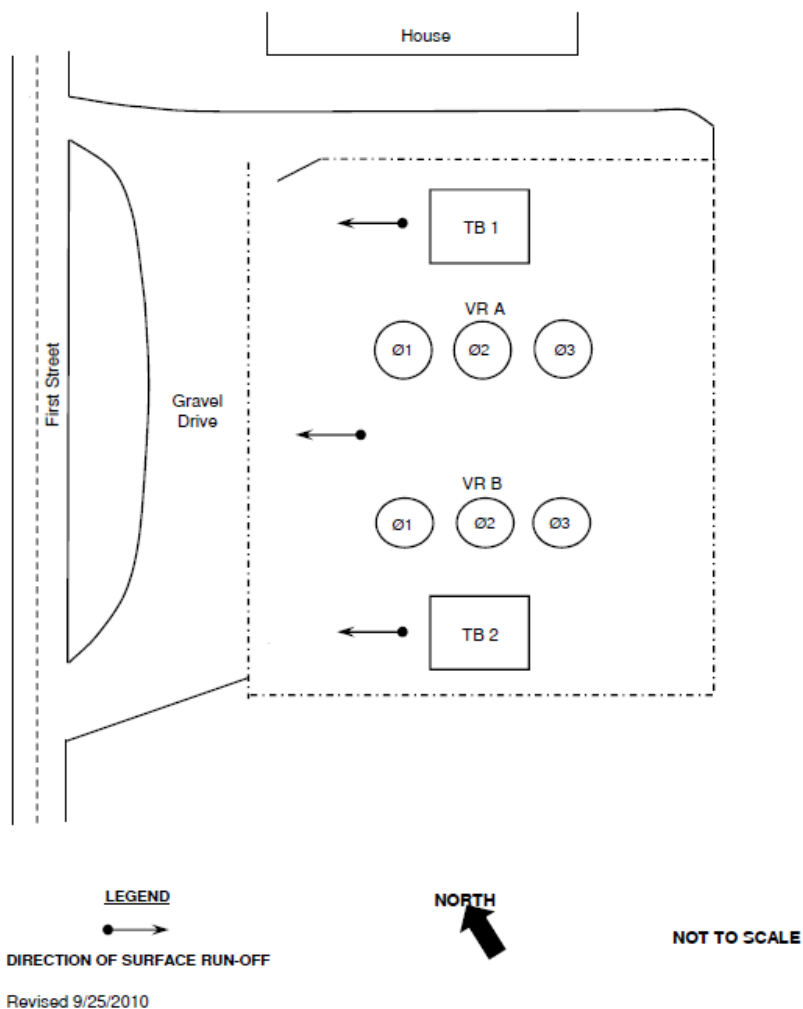

Duke Energy – McMann Substation

Facility Information:

| | |
|------------------|--------------------------------------|
| Facility Name | Duke Energy – McMann Substation #209 |
| Facility Address | Precision Drive, Batavia, Ohio 45103 |

Emergency Contacts:

| Facility Coordinator | LEPC Emergency Coordinator | Fire & EMS Department/ Phone |
|---|--|---|
| 24 Hr: 800-777-9898 Chase Hull, EHS Consultant 24 Hr.: 740-279-6756 Work: 513-287-8441 Chase.hull@duke-energy.com Tara McClure, Lead EHS Consultant 24 Hr: 864-590-8226 Work: 864-948-5606 tara.mcclure@duke-energy.com | Clermont County EMA/LEPC Phone: 513-732-7661 24 Hour: 513-732-2231 | Union Township Fire Department Phone: 513-528-4446 Comm Center (24 Hr.): 513-752-1230 |

| Chemical | CAS# | UN/NA | Actual Amount (lbs.) | Days/Yr. | Vulnerability Zone |
|---------------------|---------------------------------|-------|------------------------|----------|--------------------|
| Hyvolt II Ergon MTL | | | 17,570 | 365 | 0.1 mile |
| Location: | Oil-filled electrical equipment | | Container Type: | Other | |

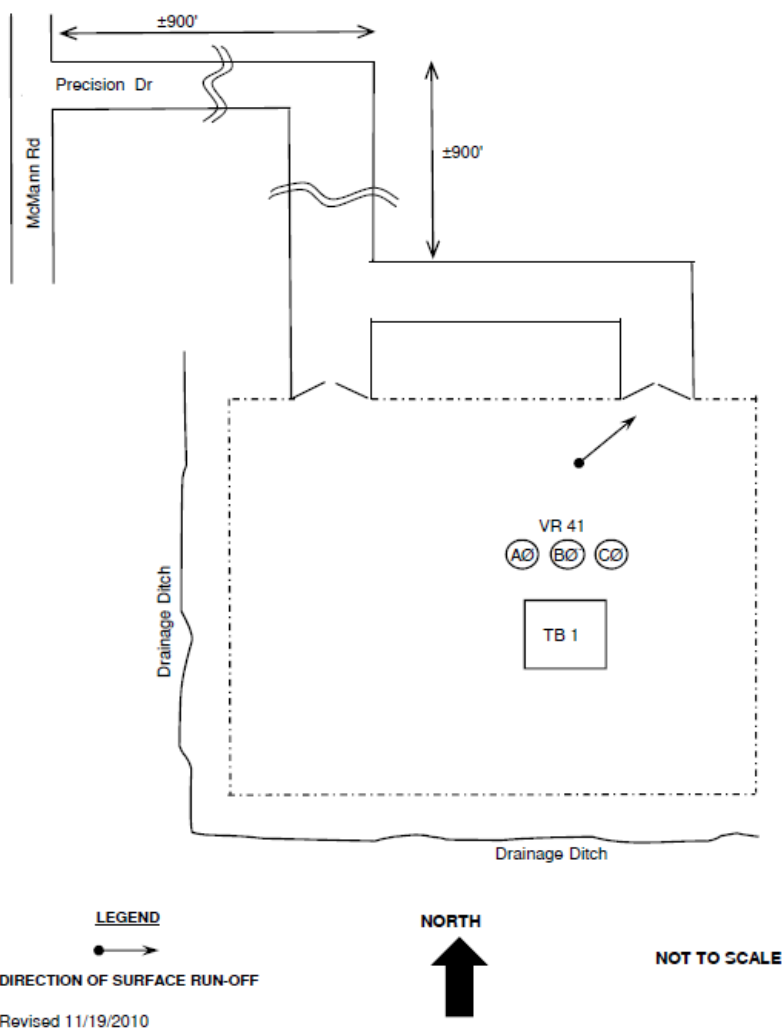

Duke Energy – Milford Substation

Facility Information:

| | |
|------------------|---------------------------------------|
| Facility Name | Duke Energy – Milford Substation #100 |
| Facility Address | High Street, Milford, Ohio 45150 |

Emergency Contacts:

| Facility Coordinator | LEPC Emergency Coordinator | Fire & EMS Department/ Phone |
|---|--|---|
| 24 Hr: 800-777-9898 Chase Hull, EHS Consultant 24 Hr.: 740-279-6756 Work: 513-287-8441 Chase.hull@duke-energy.com Tara McClure, Lead EHS Consultant 24 Hr: 864-590-8226 Work: 864-948-5606 tara.mcclure@duke-energy.com | Clermont County EMA/LEPC Phone: 513-732-7661 24 Hour: 513-732-2231 | Milford Community Fire Department Phone: 513-831-7777 HC Comm Center (24 Hr.): 513-825-2170 |

| Chemical | CAS# | UN/NA | Actual Amount (lbs.) | Days/Yr. | Vulnerability Zone |
|---------------------|---------------------------------|-------|------------------------|----------|--------------------|
| Hyvolt II Ergon MTL | | | 14,497 | 365 | 0.1 mile |
| Location: | Oil-filled electrical equipment | | Container Type: | Other | |

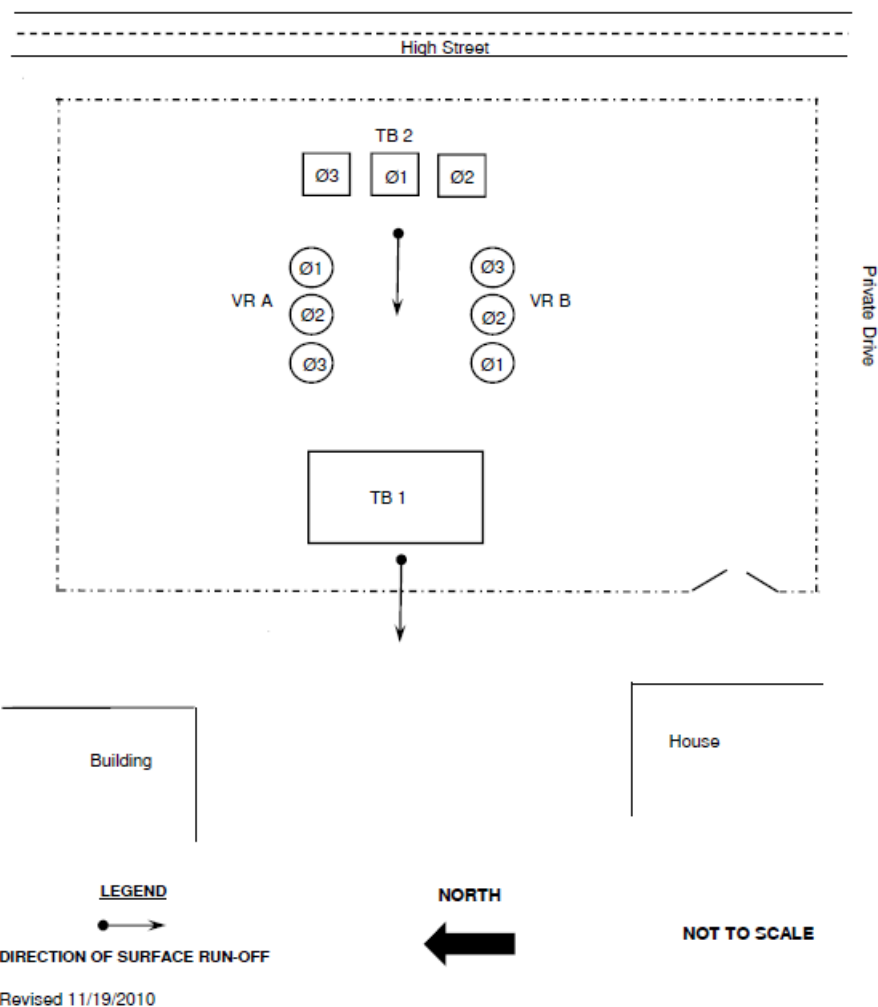

Duke Energy – Moscow Substation

Facility Information:

| | |
|------------------|--|
| Facility Name | Duke Energy – Moscow Substation #301 |
| Facility Address | Laurel Moscow Road, Moscow, Ohio 45153 |

Emergency Contacts:

| Facility Coordinator | LEPC Emergency Coordinator | Fire & EMS Department/ Phone |
|---|--|--|
| 24 Hr: 800-777-9898 Chase Hull, EHS Consultant 24 Hr.: 740-279-6756 Work: 513-287-8441 Chase.hull@duke-energy.com Tara McClure, Lead EHS Consultant 24 Hr: 864-590-8226 Work: 864-948-5606 tara.mcclure@duke-energy.com | Clermont County EMA/LEPC Phone: 513-732-7661 24 Hour: 513-732-2231 | Washington Township Fire & Rescue Phone: 513-876-3740 Comm Center (24 Hr.): 513-732-2231 |

| Chemical | CAS# | UN/NA | Actual Amount (lbs.) | Days/Yr. | Vulnerability Zone |
|---------------------|---------------------------------|-------|------------------------|----------|--------------------|
| Hyvolt II Ergon MTL | | | 15,090.959 | 365 | 0.1 mile |
| Location: | Oil-filled electrical equipment | | Container Type: | Other | |

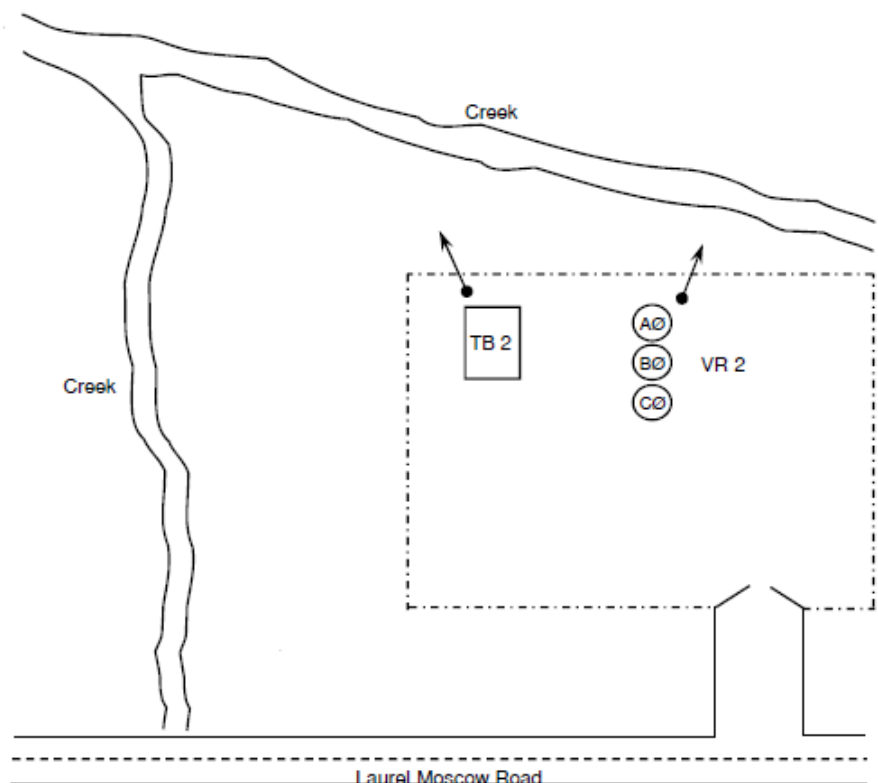

LEGEND

 DIRECTION OF SURFACE RUN-OFF

Revised 11/19/2010



NOT TO SCALE

Duke Energy – Mt. Repose Substation

Facility Information:

| | |
|------------------|--|
| Facility Name | Duke Energy – Mt. Repose Substation #195 |
| Facility Address | Branch Hill Guinea Road & SR 28, Milford, Ohio 45150 |

Emergency Contacts:

| Facility Coordinator | LEPC Emergency Coordinator | Fire & EMS Department/ Phone |
|---|--|---|
| 24 Hr: 800-777-9898 Chase Hull, EHS Consultant 24 Hr.: 740-279-6756 Work: 513-287-8441 Chase.hull@duke-energy.com Tara McClure, Lead EHS Consultant 24 Hr: 864-590-8226 Work: 864-948-5606 tara.mcclure@duke-energy.com | Clermont County EMA/LEPC Phone: 513-732-7661 24 Hour: 513-732-2231 | Miami Township Fire Department Phone: 513-248-3700 Comm Center (24 Hr.): 513-732-2231 |

| Chemical | CAS# | UN/NA | Actual Amount (lbs.) | Days/Yr. | Vulnerability Zone |
|---------------------|---------------------------------|-------|------------------------|----------|--------------------|
| Hyvolt II Ergon MTL | | | 29,387.657 | 365 | 0.1 mile |
| Location: | Oil-filled electrical equipment | | Container Type: | Other | |

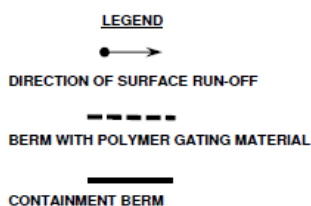
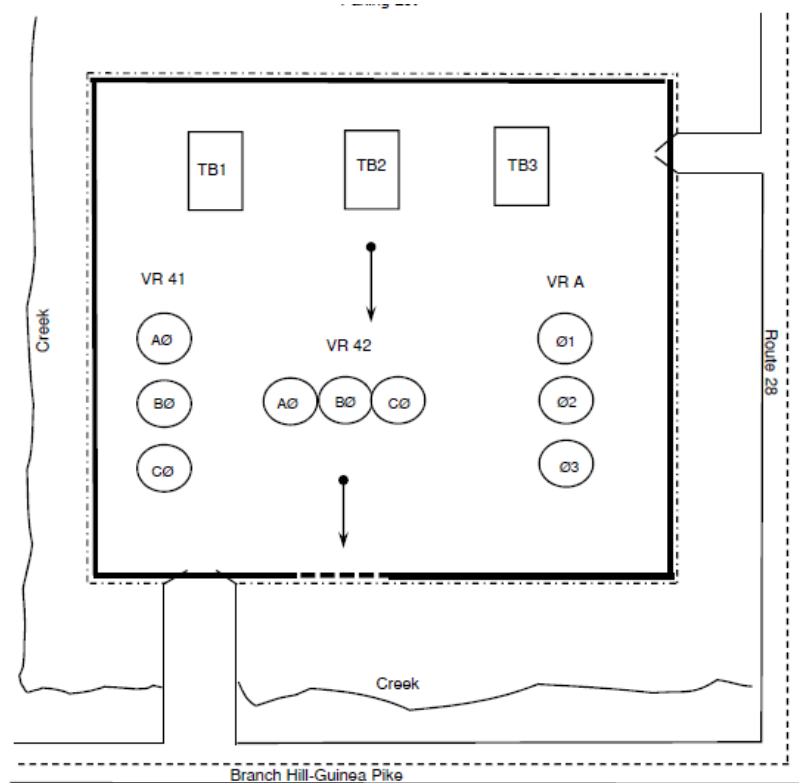

NOT TO SCALE

Revised 4/15/2011

Duke Energy – New Richmond Substation

Facility Information:

| | |
|------------------|--|
| Facility Name | Duke Energy – New Richmond Substation #143 |
| Facility Address | Bethel New Richmond Road, New Richmond, Ohio 45157 |

Emergency Contacts:

| Facility Coordinator | LEPC Emergency Coordinator | Fire & EMS Department/ Phone |
|---|--|--|
| 24 Hr: 800-777-9898 Chase Hull, EHS Consultant 24 Hr.: 740-279-6756 Work: 513-287-8441 Chase.hull@duke-energy.com Tara McClure, Lead EHS Consultant 24 Hr: 864-590-8226 Work: 864-948-5606 tara.mcclure@duke-energy.com | Clermont County EMA/LEPC Phone: 513-732-7661 24 Hour: 513-732-2231 | New Richmond Fire & EMS Phone: 513-553-2117 Comm Center (24 Hr.): 513-732-2231 |

| Chemical | CAS# | UN/NA | Actual Amount (lbs.) | Days/Yr. | Vulnerability Zone |
|---------------------|---------------------------------|-------|------------------------|----------|--------------------|
| Hyvolt II Ergon MTL | | | 13,287 | 365 | 0.1 mile |
| Location: | Oil-filled electrical equipment | | Container Type: | Other | |

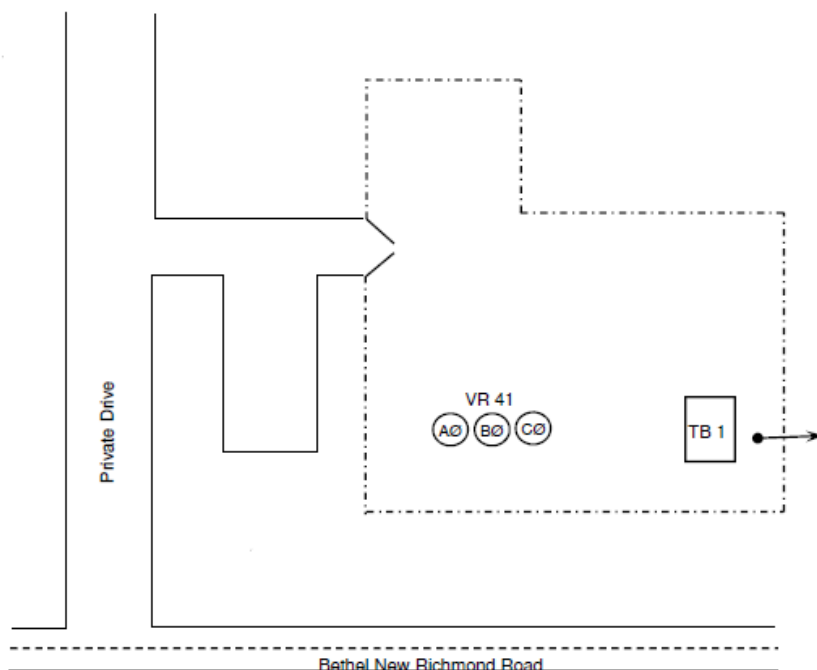

LEGEND

 DIRECTION OF SURFACE RUN-OFF
 Revised 11/10/2010



NOT TO SCALE

Duke Energy – Nicholasville Substation

Facility Information:

| | |
|------------------|---|
| Facility Name | Duke Energy – Nicholasville Substation #341 |
| Facility Address | 2500 SR 222, Bethel, Ohio 45106 |

Emergency Contacts:

| Facility Coordinator | LEPC Emergency Coordinator | Fire & EMS Department/ Phone |
|---|--|--|
| 24 Hr: 800-777-9898 Chase Hull, EHS Consultant 24 Hr.: 740-279-6756 Work: 513-287-8441 Chase.hull@duke-energy.com Tara McClure, Lead EHS Consultant 24 Hr: 864-590-8226 Work: 864-948-5606 tara.mcclure@duke-energy.com | Clermont County EMA/LEPC Phone: 513-732-7661 24 Hour: 513-732-2231 | Monroe Township Fire Department Phone: 513-734-4151 Comm Center (24 Hr.): 513-732-2231 |

| Chemical | CAS# | UN/NA | Actual Amount (lbs.) | Days/Yr. | Vulnerability Zone |
|---------------------|---------------------------------|-------|------------------------|----------|--------------------|
| Hyvolt II Ergon MTL | | | 29,706.846 | 365 | 0.1 mile |
| Location: | Oil-filled electrical equipment | | Container Type: | Other | |

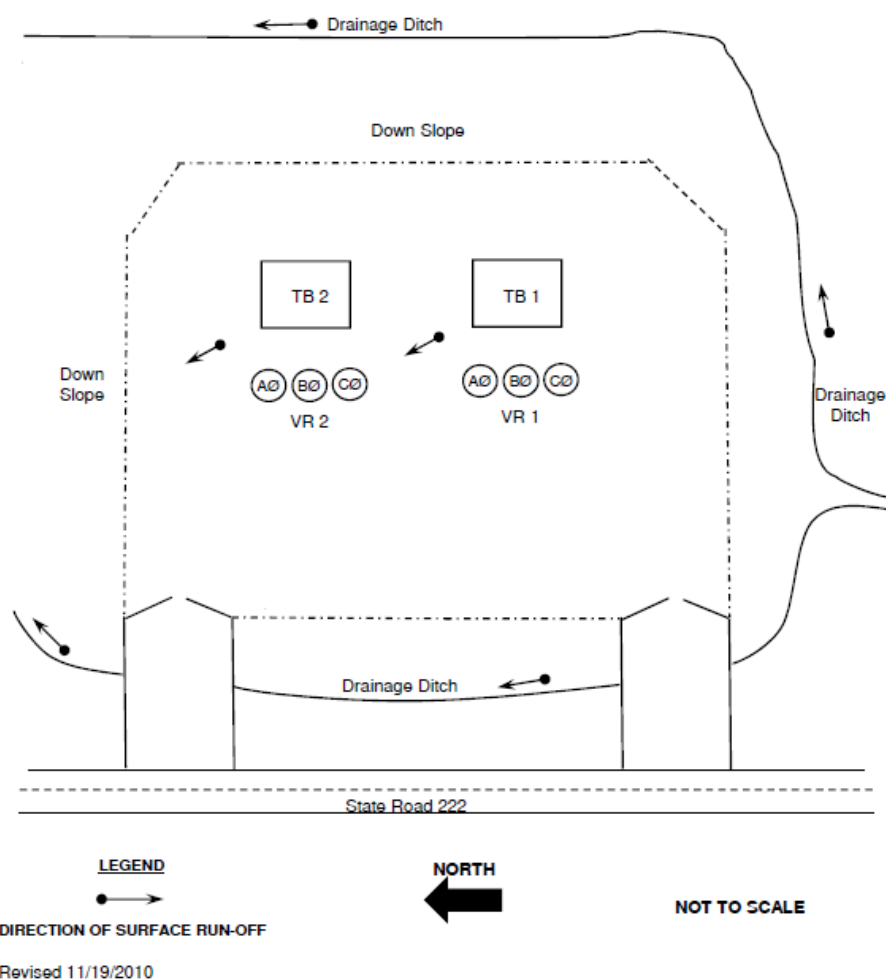

Duke Energy – O'Bannonville Substation

Facility Information:

| | |
|------------------|---|
| Facility Name | Duke Energy – O'Bannonville Substation #200 |
| Facility Address | Neale Lane, Goshen, Ohio 45122 |

Emergency Contacts:

| Facility Coordinator | LEPC Emergency Coordinator | Fire & EMS Department/ Phone |
|---|--|--|
| 24 Hr: 800-777-9898 Chase Hull, EHS Consultant 24 Hr.: 740-279-6756 Work: 513-287-8441 Chase.hull@duke-energy.com Tara McClure, Lead EHS Consultant 24 Hr: 864-590-8226 Work: 864-948-5606 tara.mcclure@duke-energy.com | Clermont County EMA/LEPC Phone: 513-732-7661 24 Hour: 513-732-2231 | Goshen Township Fire Department Phone: 513-722-3473 Comm Center (24 Hr.): 513-732-2231 |

| Chemical | CAS# | UN/NA | Actual Amount (lbs.) | Days/Yr. | Vulnerability Zone |
|---------------------|---------------------------------|-------|------------------------|----------|--------------------|
| Hyvolt II Ergon MTL | | | 28,207.4 | 365 | 0.1 mile |
| Location: | Oil-filled electrical equipment | | Container Type: | Other | |

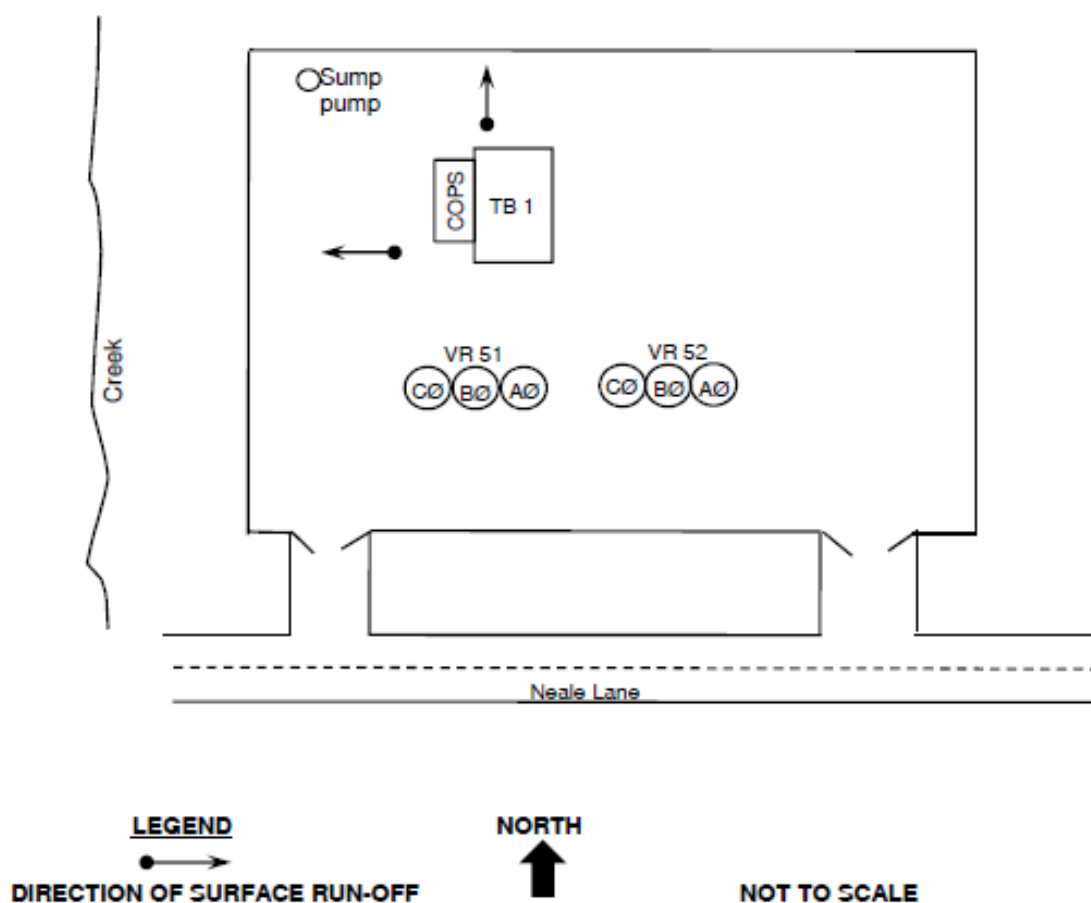

Duke Energy –Olive Branch Substation

Facility Information:

| | |
|------------------|--|
| Facility Name | Duke Energy – Olive Branch Substation #212 |
| Facility Address | 4019 Amelia Olive Branch Road, Batavia, Ohio 45103 |

Emergency Contacts:

| Facility Coordinator | LEPC Emergency Coordinator | Fire & EMS Department/ Phone |
|---|--|--|
| 24 Hr: 800-777-9898 Chase Hull, EHS Consultant 24 Hr.: 740-279-6756 Work: 513-287-8441 Chase.hull@duke-energy.com Tara McClure, Lead EHS Consultant 24 Hr: 864-590-8226 Work: 864-948-5606 tara.mcclure@duke-energy.com | Clermont County EMA/LEPC Phone: 513-732-7661 24 Hour: 513-732-2231 | Central Joint Fire & EMS District Phone: 513-732-3876 Comm Center (24 Hr.): 513-732-2231 |

| Chemical | CAS# | UN/NA | Actual Amount (lbs.) | Days/Yr. | Vulnerability Zone |
|---------------------|---------------------------------|-------|------------------------|----------|--------------------|
| Hyvolt II Ergon MTL | | | 11,728 | 365 | 0.1 mile |
| Location: | Oil-filled electrical equipment | | Container Type: | Other | |

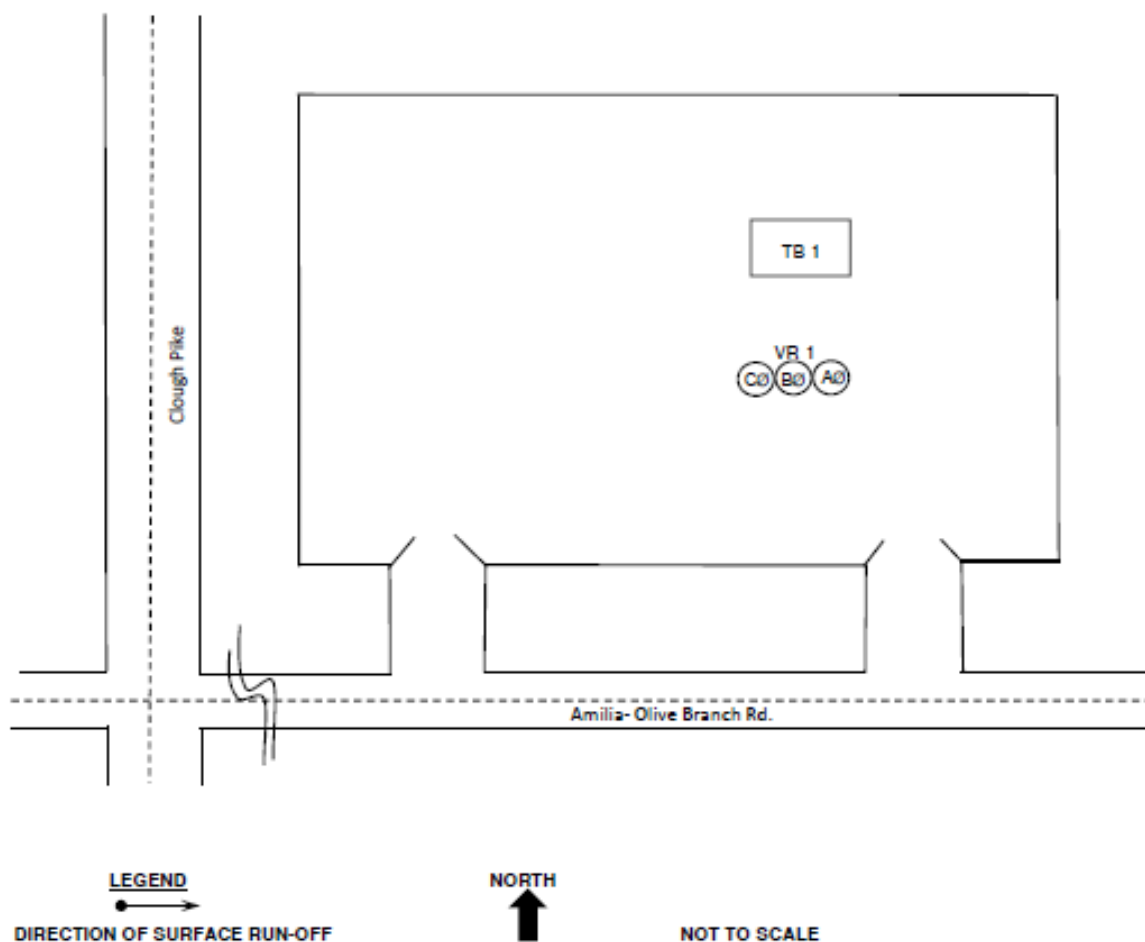

Revised 4/15/2011

Duke Energy – Owensville Substation

Facility Information:

| | |
|------------------|--|
| Facility Name | Duke Energy – Owensville Substation #163 |
| Facility Address | 4019 Amelia Olive Branch Road, Batavia, Ohio 45103 |

Emergency Contacts:

| Facility Coordinator | LEPC Emergency Coordinator | Fire & EMS Department/ Phone |
|---|--|---|
| 24 Hr: 800-777-9898 Chase Hull, EHS Consultant 24 Hr.: 740-279-6756 Work: 513-287-8441 Chase.hull@duke-energy.com Tara McClure, Lead EHS Consultant 24 Hr: 864-590-8226 Work: 864-948-5606 tara.mcclure@duke-energy.com | Clermont County EMA/LEPC Phone: 513-732-7661 24 Hour: 513-732-2231 | Stonelick Township Fire & Rescue Phone: 513-732-1136 Comm Center (24 Hr.): 513-732-2231 |

| Chemical | CAS# | UN/NA | Actual Amount (lbs.) | Days/Yr. | Vulnerability Zone |
|---------------------|---------------------------------|-------|------------------------|----------|--------------------|
| Hyvolt II Ergon MTL | | | 12,693 | 365 | 0.1 mile |
| Location: | Oil-filled electrical equipment | | Container Type: | Other | |

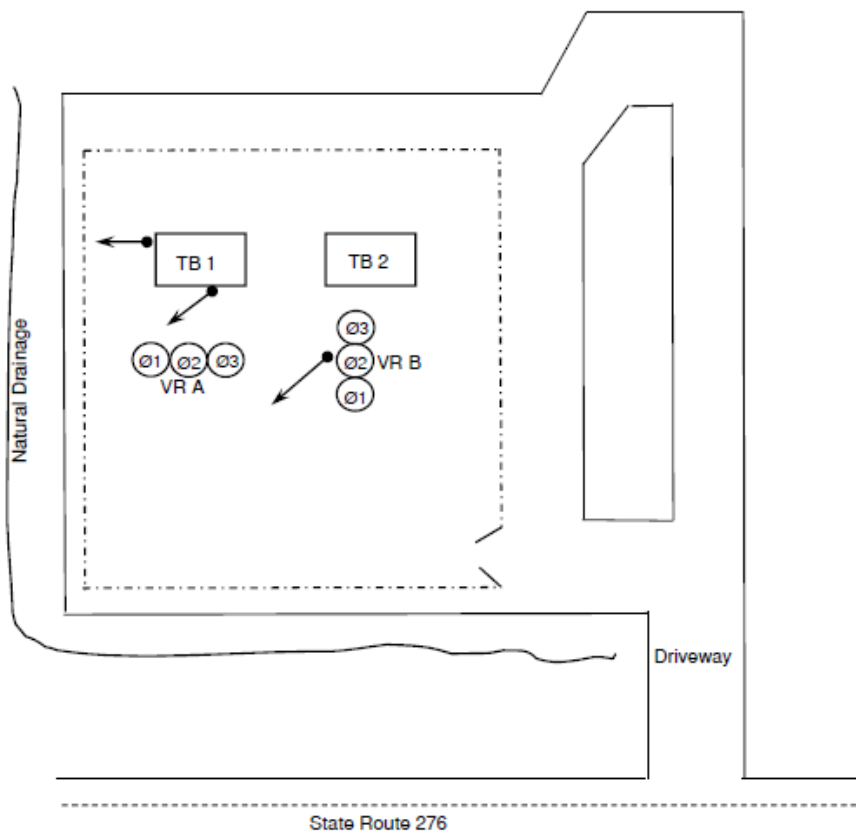

LEGEND

DIRECTION OF SURFACE RUN-OFF

NORTH

NOT TO SCALE

Revised 6/8/2011

Duke Energy – South Bethel Substation

Facility Information:

| | |
|------------------|---|
| Facility Name | Duke Energy – South Bethel Substation #81 |
| Facility Address | 3340 Pitzer Road, Bethel, Ohio 45106 |

Emergency Contacts:

| Facility Coordinator | LEPC Emergency Coordinator | Fire & EMS Department/ Phone |
|---|--|--|
| 24 Hr: 800-777-9898 Chase Hull, EHS Consultant 24 Hr.: 740-279-6756 Work: 513-287-8441 Chase.hull@duke-energy.com Tara McClure, Lead EHS Consultant 24 Hr: 864-590-8226 Work: 864-948-5606 tara.mcclure@duke-energy.com | Clermont County EMA/LEPC Phone: 513-732-7661 24 Hour: 513-732-2231 | Bethel-Tate Fire Department Phone: 513-734-3333 Comm Center (24 Hr.): 513-732-2231 |

| Chemical | CAS# | UN/NA | Actual Amount (lbs.) | Days/Yr. | Vulnerability Zone |
|---------------------|---------------------------------|-------|------------------------|----------|--------------------|
| Hyvolt II Ergon MTL | | | 80,220.631 | 365 | 0.1 mile |
| Location: | Oil-filled electrical equipment | | Container Type: | Other | |

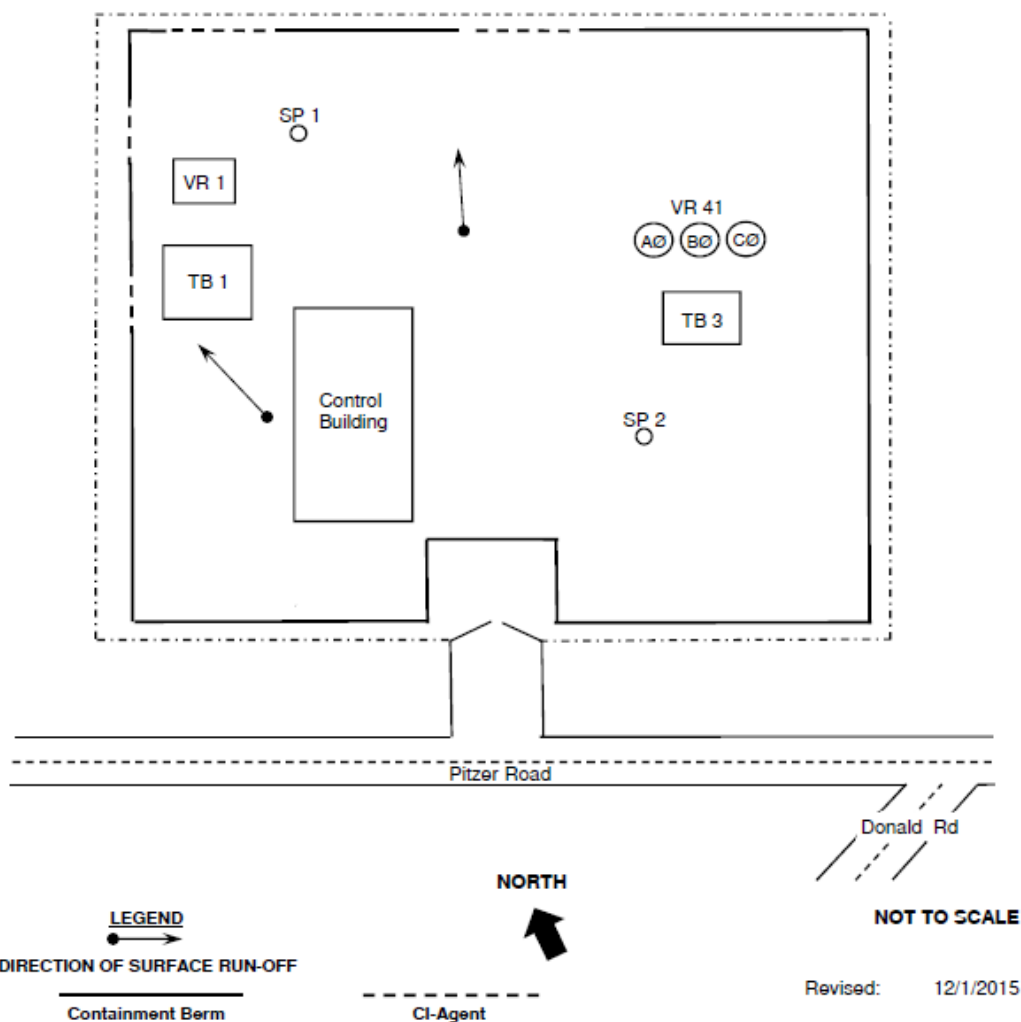

Duke Energy – Tobasco Substation

Facility Information:

| | |
|------------------|--|
| Facility Name | Duke Energy – Tobasco Substation #63 |
| Facility Address | 4032 Mt. Carmel Tobasco Road, Cincinnati, Ohio 45255 |

Emergency Contacts:

| Facility Coordinator | LEPC Emergency Coordinator | Fire & EMS Department/ Phone |
|---|--|---|
| 24 Hr: 800-777-9898 Chase Hull, EHS Consultant 24 Hr.: 740-279-6756 Work: 513-287-8441 Chase.hull@duke-energy.com Tara McClure, Lead EHS Consultant 24 Hr: 864-590-8226 Work: 864-948-5606 tara.mcclure@duke-energy.com | Clermont County EMA/LEPC Phone: 513-732-7661 24 Hour: 513-732-2231 | Union Township Fire Department Phone: 513-528-4446 Comm Center (24 Hr.): 513-752-1230 |

| Chemical | CAS# | UN/NA | Actual Amount (lbs.) | Days/Yr. | Vulnerability Zone |
|---------------------|---------------------------------|-------|------------------------|----------|--------------------|
| Hyvolt II Ergon MTL | | | 208,638.261 | 365 | 0.1 mile |
| Location: | Oil-filled electrical equipment | | Container Type: | Other | |

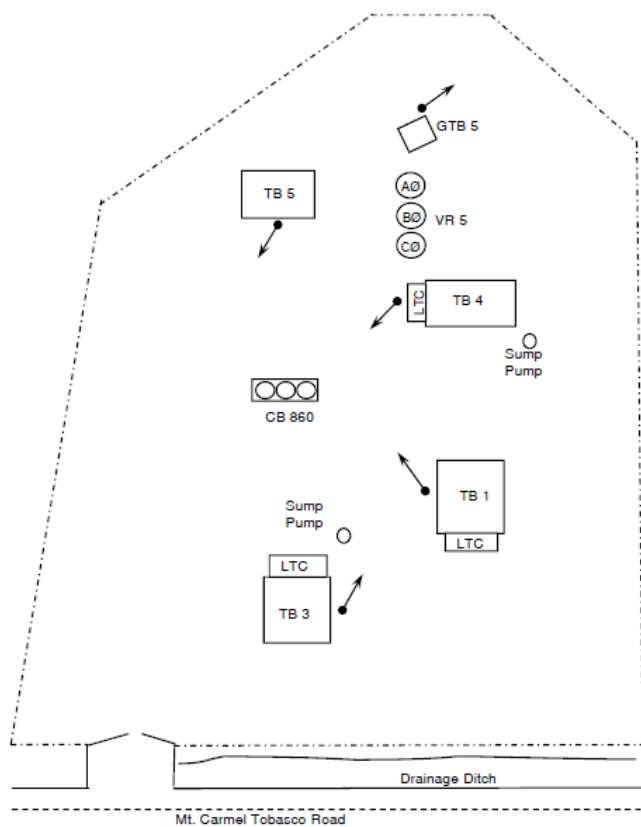

LEGEND
 DIRECTION OF SURFACE RUN-OFF



NOT TO SCALE

REVISED 6/10/2011

Duke Energy – Wards Corner Substation

Facility Information:

| | |
|------------------|--|
| Facility Name | Duke Energy – Wards Corner Substation #214 |
| Facility Address | 386 Wards Corner, Loveland, Ohio 45140 |

Emergency Contacts:

| Facility Coordinator | LEPC Emergency Coordinator | Fire & EMS Department/ Phone |
|---|--|---|
| 24 Hr: 800-777-9898 Chase Hull, EHS Consultant 24 Hr.: 740-279-6756 Work: 513-287-8441 Chase.hull@duke-energy.com Tara McClure, Lead EHS Consultant 24 Hr: 864-590-8226 Work: 864-948-5606 tara.mcclure@duke-energy.com | Clermont County EMA/LEPC Phone: 513-732-7661 24 Hour: 513-732-2231 | Miami Township Fire Department Phone: 513-248-3700 Comm Center (24 Hr.): 513-732-2231 |

| Chemical | CAS# | UN/NA | Actual Amount (lbs.) | Days/Yr. | Vulnerability Zone |
|---------------------|---------------------------------|-------|------------------------|----------|--------------------|
| Hyvolt II Ergon MTL | | | 27,324 | 365 | 0.1 mile |
| Location: | Oil-filled electrical equipment | | Container Type: | Other | |

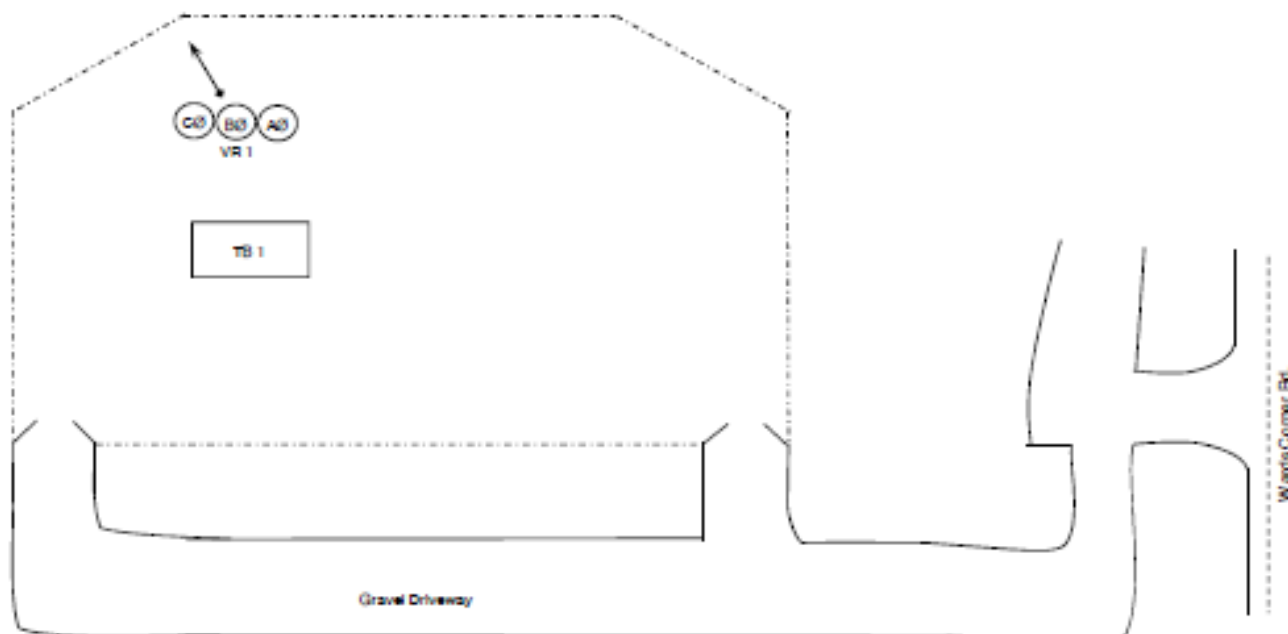

LEGEND

 DIRECTION OF SURFACE RUN-OFF



NOT TO SCALE

Revised 4/15/2011

Duke Energy – Williamsburg Substation

Facility Information:

| | |
|------------------|--|
| Facility Name | Duke Energy – Williamsburg Substation #104 |
| Facility Address | Third Street, Williamsburg, Ohio 45176 |

Emergency Contacts:

| Facility Coordinator | LEPC Emergency Coordinator | Fire & EMS Department/ Phone |
|---|--|---|
| 24 Hr: 800-777-9898 Chase Hull, EHS Consultant 24 Hr.: 740-279-6756 Work: 513-287-8441 Chase.hull@duke-energy.com Tara McClure, Lead EHS Consultant 24 Hr: 864-590-8226 Work: 864-948-5606 tara.mcclure@duke-energy.com | Clermont County EMA/LEPC Phone: 513-732-7661 24 Hour: 513-732-2231 | Williamsburg Township Emergency Services Phone: 513-724-7744 Comm Center (24 Hr.): 513-732-2231 |

| Chemical | CAS# | UN/NA | Actual Amount (lbs.) | Days/Yr. | Vulnerability Zone |
|---------------------|---------------------------------|-------|------------------------|----------|--------------------|
| Hyvolt II Ergon MTL | | | 12,656 | 365 | 0.1 mile |
| Location: | Oil-filled electrical equipment | | Container Type: | Other | |

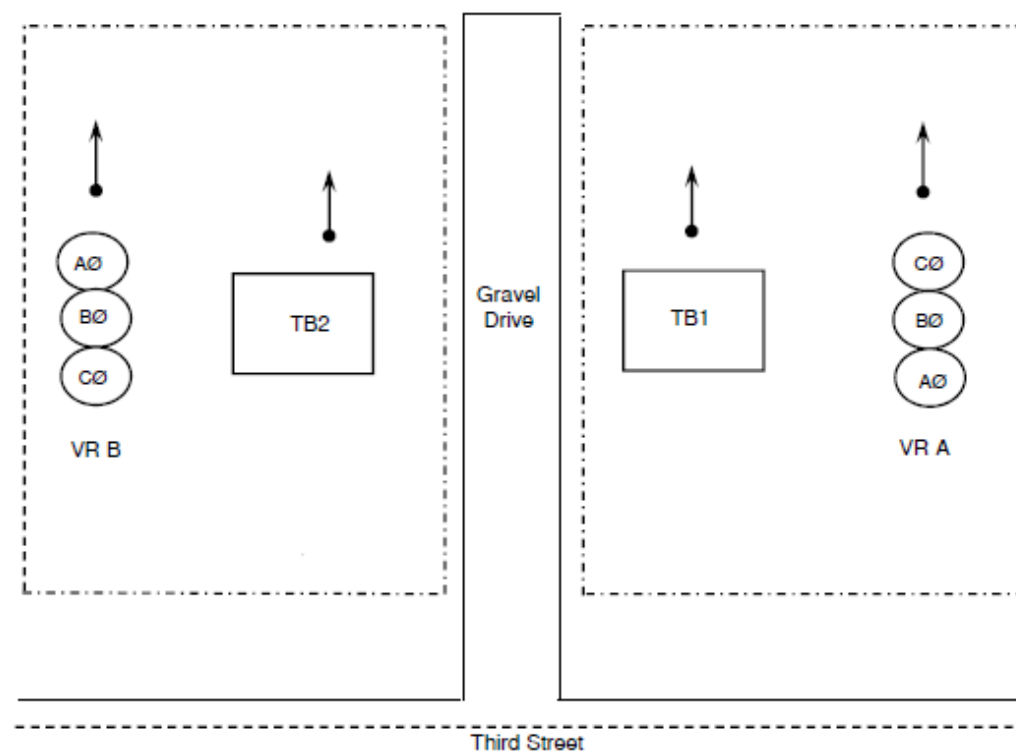

LEGEND

 DIRECTION OF SURFACE RUN-OFF

NORTH

NOT TO SCALE

Revised 2/28/2011

Duke Energy – Withamsville Substation

Facility Information:

| | |
|------------------|--|
| Facility Name | Duke Energy – Withamsville Substation #145 |
| Facility Address | 4032 Mt. Carmel Tobasco Road, Cincinnati, Ohio 45255 |

Emergency Contacts:

| Facility Coordinator | LEPC Emergency Coordinator | Fire & EMS Department/ Phone |
|---|--|---|
| 24 Hr: 800-777-9898 Chase Hull, EHS Consultant 24 Hr.: 740-279-6756 Work: 513-287-8441 Chase.hull@duke-energy.com Tara McClure, Lead EHS Consultant 24 Hr: 864-590-8226 Work: 864-948-5606 tara.mcclure@duke-energy.com | Clermont County EMA/LEPC Phone: 513-732-7661 24 Hour: 513-732-2231 | Union Township Fire Department Phone: 513-528-4446 Comm Center (24 Hr.): 513-752-1230 |

| Chemical | CAS# | UN/NA | Actual Amount (lbs.) | Days/Yr. | Vulnerability Zone |
|---------------------|---------------------------------|-------|------------------------|----------|--------------------|
| Hyvolt II Ergon MTL | | | 50,454 | 365 | 0.1 mile |
| Location: | Oil-filled electrical equipment | | Container Type: | Other | |

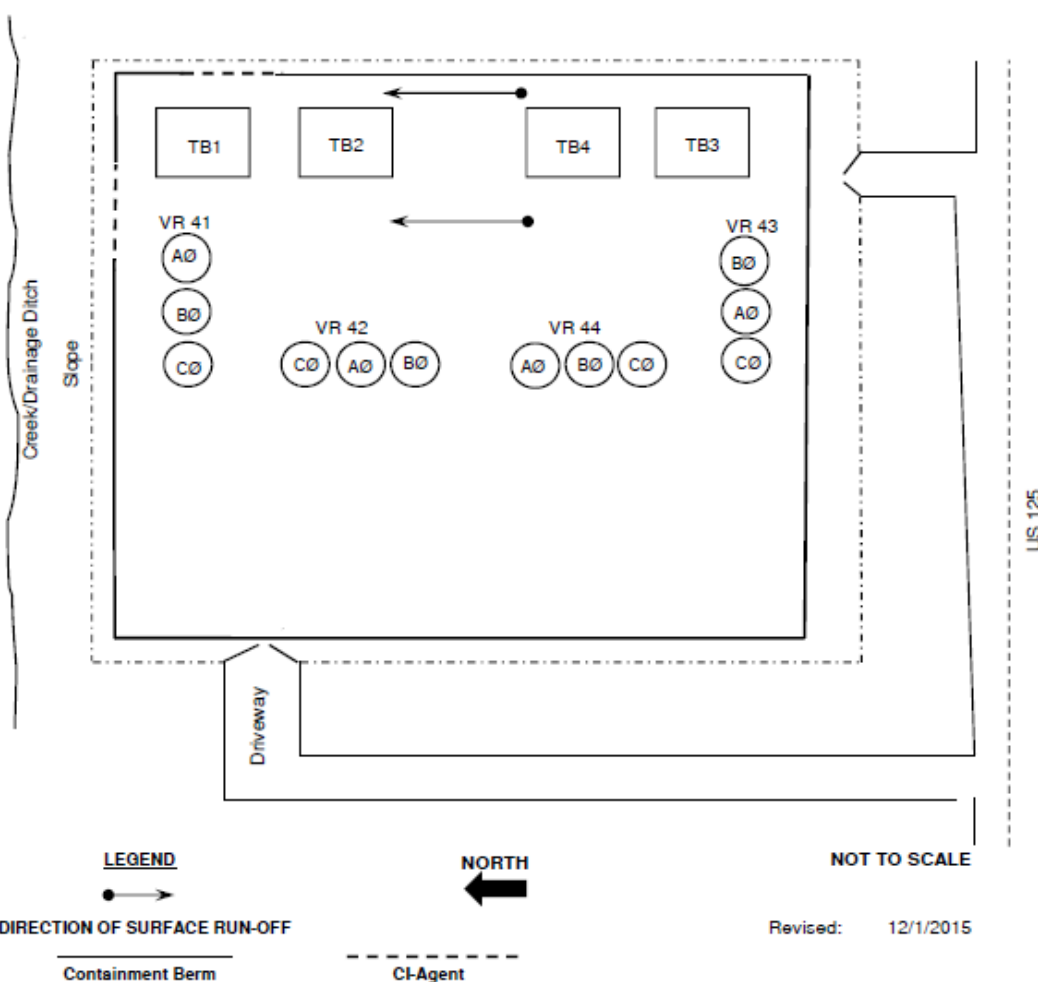

Duke Energy – W.C. Beckjord Energy Storage System

Facility Information:

| | |
|------------------|---|
| Facility Name | Duke Energy – W.C. Beckjord Energy Storage System |
| Facility Address | 757 US 52, New Richmond, Ohio 45157 |

Emergency Contacts:

| Facility Coordinator | LEPC Emergency Coordinator | Fire & EMS Department/ Phone |
|---|--|--|
| 24 Hr: 800-777-9898 Chase Hull, EHS Consultant 24 Hr.: 740-279-6756 Work: 513-287-8441 Chase.hull@duke-energy.com Tara McClure, Lead EHS Consultant 24 Hr: 864-590-8226 Work: 864-948-5606 tara.mcclure@duke-energy.com | Clermont County EMA/LEPC Phone: 513-732-7661 24 Hour: 513-732-2231 | Pierce Township Fire Department Phone: 513-752-6273 Comm Center (24 Hr.): 513-732-2231 |

| Chemical | | CAS# | UN/NA | Actual Amount (lbs.) | Days/Yr. | Vulnerability Zone |
|----------------------------------|------------|------|-------|----------------------|-------------------|--------------------|
| Hyvolt II Ergon MTL | | | | 27,205.295 | 365 | 0.1 mile |
| Location: | Yard | | | Container Type: | Above Ground Tank | |
| | | | | | | |
| Lithium Ion Rechargeable Battery | | | | 22,037 | 365 | |
| Location: | Battery #1 | | | Container Type: | Box | |



Petermann Bus – CSC 6007 Milford

Facility Information:

| | |
|------------------|--|
| Facility Name | Peterman Bus – CSC 6007 Milford; formerly Durham School Services |
| Facility Address | 5934 Buckwheat Road, Milford, Ohio 45150 |

Emergency Contacts:

| Facility Coordinator | LEPC Emergency Coordinator | Fire & EMS Department/ Phone |
|---|--|---|
| Deanna McCollian, VP & AGC 24 Hr.: 630-310-1462 Work: 630-821-5302 Deanna.mccollian@nellc.com Michael Pieroni, Env. Compliance Mgr. 24 Hr.: 630-297-1235 Work: 630-821-9058 Micheal.pieroni@nellc.com | Clermont County EMA/LEPC Phone: 513-732-7661 24 Hour: 513-732-2231 | Miami Township Fire Department Phone: 513-248-3700 Comm Center (24 Hr.): 513-732-2231 |

| Chemical | | CAS# | UN/NA | Actual Amount (lbs.) | | Days/Yr. | Vulnerability Zone |
|-------------|--|------------|-------|----------------------|-----------------------|----------|--------------------|
| Diesel Fuel | | 68476-34-6 | 1993 | 2,250 | | 365 | 0.1 miles |
| Location: | East side of bus yard, 70' from maintenance shop | | | Container Type: | Above ground tank | | |
| | | | | | | | |
| Motor Oil | | 64742-65-0 | | 4,260 | | 365 | 150 ft. |
| Location: | Containment Rm in Maintenance Shop | | | Container Type: | Tanks inside building | | |

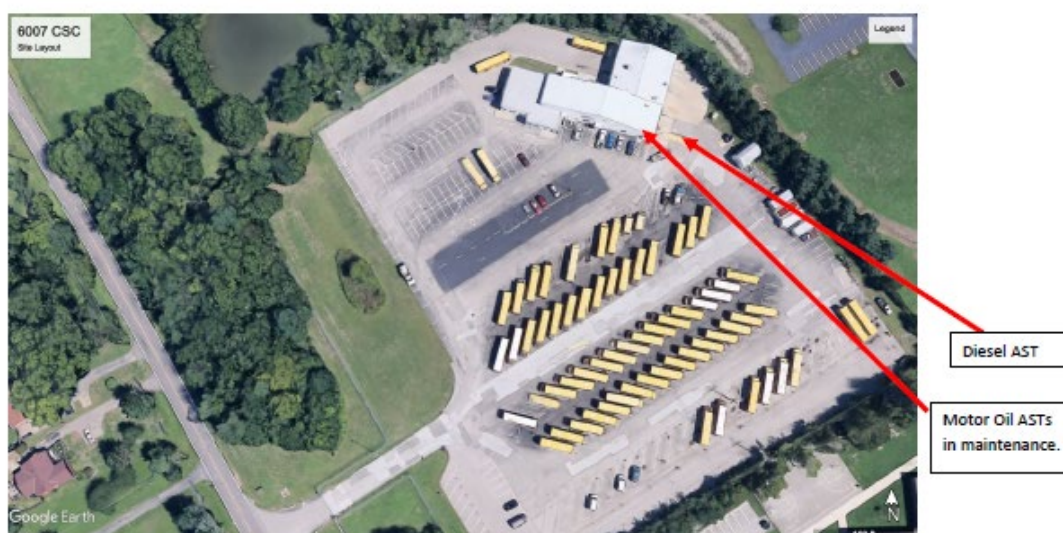

Site Name: 6007 CSC, Milford
Address: 5934 Buckwheat Rd., Milford, OH 45150
Latitude: 39.195291 Longitude: -84.222576

Petermann Bus – CSC 6010 West Clermont

Facility Information:

| | |
|------------------|--|
| Facility Name | Petermann Bus – CSC 6010 West Clermont - formerly Durham School Services |
| Facility Address | 4024 McMann Road, Cincinnati, Ohio 45245 |

Emergency Contacts:

| Facility Coordinator | LEPC Emergency Coordinator | Fire & EMS Department/ Phone |
|---|--|---|
| Deanna McCollian, VP & AGC 24 Hr.: 630-310-1462 Work: 630-821-5302 Deanna.mccollian@nellc.com Michael Pieroni, Env. Compliance Mgr. 24 Hr.: 630-297-1235 Work: 630-821-9058 Micheal.pieroni@nellc.com | Clermont County EMA/LEPC Phone: 513-732-7661 24 Hour: 513-732-2231 | Union Township Fire Department Phone: 513-528-4446 Comm Center (24 Hr.): 513-752-1230 |

| Chemical | CAS# | UN/NA | Actual Amount (lbs.) | Days/Yr. | Vulnerability Zone |
|-------------|------------|-------|----------------------|----------|--------------------|
| Diesel Fuel | 68476-34-6 | 1993 | 75,000 | 365 | 0.5 mile |
| Location: | | | Container Type: | | |
| | | | | | |
| Motor Oil | 64742-65-0 | | 14,000 | 365 | 150 ft. |
| Location: | | | Container Type: | | |



Petermann Bus – CSC 6011 Goshen

Facility Information:

| | |
|------------------|---|
| Facility Name | Petermann Bus – CSC 6011 Goshen - formerly Durham School Services |
| Facility Address | 6757 Linton Road, Goshen, Ohio 45122 |

Emergency Contacts:

| Facility Coordinator | LEPC Emergency Coordinator | Fire & EMS Department/ Phone |
|---|--|--|
| Deanna McCollian, VP & AGC 24 Hr.: 630-310-1462 Work: 630-821-5302 Deanna.mccollian@nellc.com Michael Pieroni, Env. Compliance Mgr. 24 Hr.: 630-297-1235 Work: 630-821-9058 Micheal.pieroni@nellc.com | Clermont County EMA/LEPC Phone: 513-732-7661 24 Hour: 513-732-2231 | Goshen Township Fire Department Phone: 513-722-3473 Comm Center (24 Hr.): 513-732-2231 |

| Chemical | | CAS# | UN/NA | Actual Amount (lbs.) | | Days/Yr. | Vulnerability Zone |
|-------------|------------------|------------|-------|----------------------|-------------------|----------|--------------------|
| Diesel Fuel | | 68476-34-6 | 1993 | 37,500 | | 365 | 0.1 mile |
| Location: | SE Corner of Lot | | | Container Type: | Above ground tank | | |
| | | | | | | | |
| Gasoline | | 8006-61-9 | | 6,000 | | 365 | 0.1 mile |
| Location: | In yard | | | Container Type: | Above Ground Tank | | |



Site Name: 6011 CSC, Goshen
 Address: 6757 Linton Rd., Goshen, OH 45122

Petermann Bus – CSC 6024 Owensville

Facility Information:

| | |
|------------------|--|
| Facility Name | Petermann Bus – CSC 6024 CNE - formerly Durham School Services |
| Facility Address | 465 S. Broadway, Owensville, Ohio 45160 |

Emergency Contacts:

| Facility Coordinator | LEPC Emergency Coordinator | Fire & EMS Department/ Phone |
|---|--|---|
| Deanna McCollian, VP & AGC 24 Hr.: 630-310-1462 Work: 630-821-5302 Deanna.mccollian@nellc.com Michael Pieroni, Env. Compliance Mgr. 24 Hr.: 630-297-1235 Work: 630-821-9058 Micheal.pieroni@nellc.com | Clermont County EMA/LEPC Phone: 513-732-7661 24 Hour: 513-732-2231 | Stonelick Township Fire Department Phone: 513-732-1136 Comm Center (24 Hr.): 513-732-2231 |

| Chemical | CAS# | UN/NA | Actual Amount (lbs.) | Days/Yr. | Vulnerability Zone |
|------------------|------------|-------|------------------------|-----------------------|--------------------|
| Motor Oil | 64742-65-0 | | 3,905 | 365 | 150 ft. |
| Location: | In shop | | Container Type: | Tanks inside building | |



Site Name: 6024 CSC, Clermont North East
 Address: 465 S. Broadway St., Owensville, OH 45160
 Latitude: 39.117391 Longitude: -84.137303

Eastern Cincinnati Aviation, Inc. – Clermont County Airport

Facility Information:

| | |
|------------------|---|
| Facility Name | Eastern Cincinnati Aviation, Inc. - Clermont County Airport |
| Facility Address | 2001 Sporty's Drive, Batavia, Ohio 45103 |

Emergency Contacts:

| Facility Coordinator | LEPC Emergency Coordinator | Fire & EMS Department/ Phone |
|--|--|--|
| Chuck Gallagher, President 24 Hr.: 513-735-9100 cgallagher@sportys.com | Clermont County EMA/LEPC Phone: 513-732-7661 24 Hour: 513-732-2231 | Central Joint Fire & EMS District Phone: 513-732-3876 Comm Center (24 Hr.): 513-732-2231 |

| Chemical | CAS# | UN/NA | Actual Amount (lbs.) | Days/Yr. | Vulnerability Zone |
|-------------------|-----------|-------|------------------------|---|--------------------|
| Aviation gasoline | 8006-61-9 | 1203 | 50,000-74,999 | 365 | 0.5 mile |
| Location: | Facility | | Container Type: | Below Ground tank, truck, & inside facility | |
| Aviation Kerosene | 8008-20-6 | 1223 | 50,000-74,999 | 365 | 0.5 mile |
| Location: | Facility | | Container Type: | Below Ground tank & truck | |

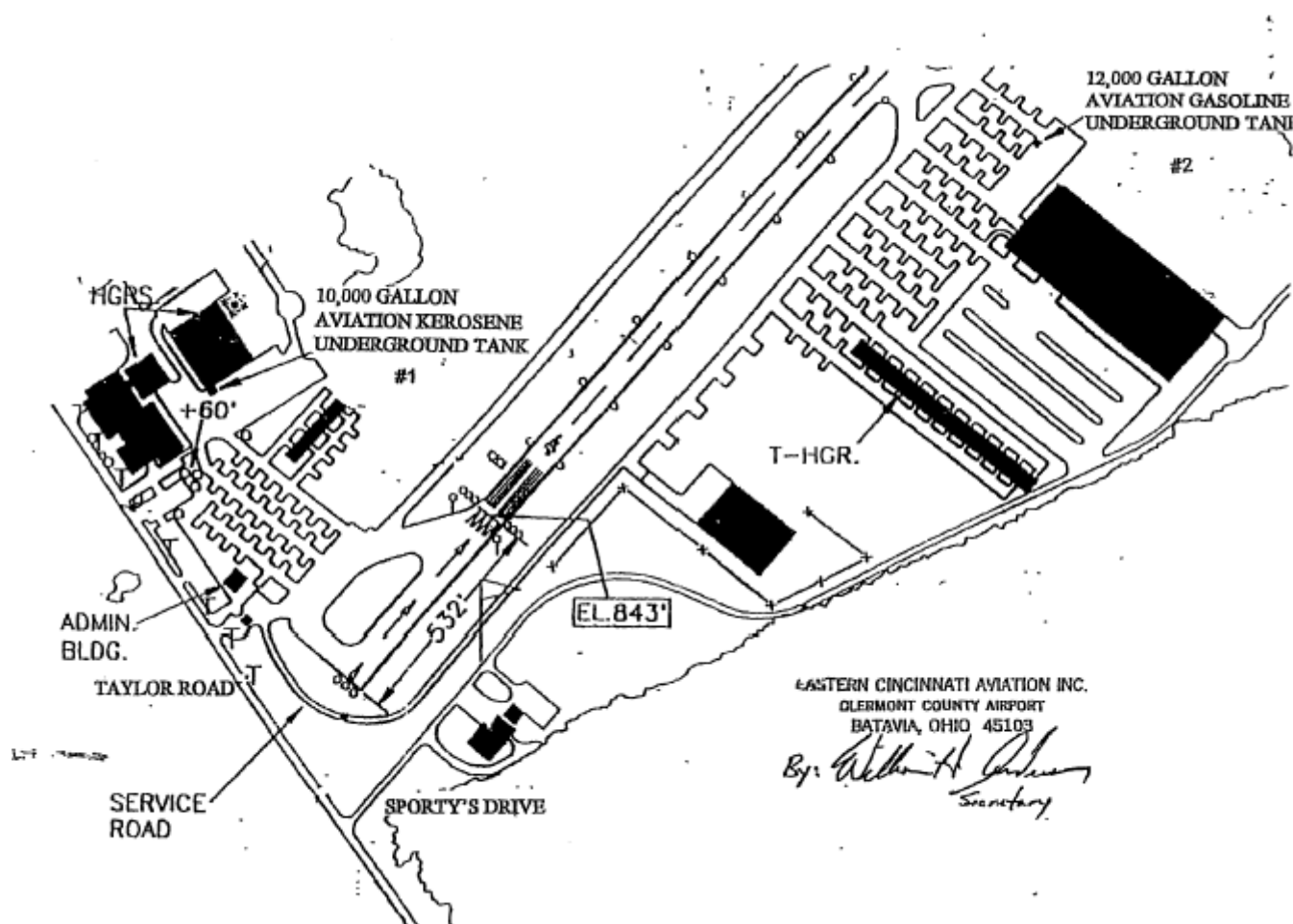

Ernst Concrete – Batavia Plant

Facility Information:

| | |
|------------------|-----------------------------------|
| Facility Name | Ernst Concrete – Batavia Plan |
| Facility Address | 4212 Curliss, Batavia, Ohio 45103 |

Emergency Contacts:

| Facility Coordinator | LEPC Emergency Coordinator | Fire & EMS Department/ Phone |
|--|--|--|
| John Ernst, Owner 24 Hr.: 937-673-6373 Work: 937-233-5555 jernst@ernstconcrete.com Bob Sturwold, E&S Manager 24 Hr.: 937-903-5134 Work: 937-233-5555 bsturwold@ernstconcrete.com | Clermont County EMA/LEPC Phone: 513-732-7661 24 Hour: 513-732-2231 | Central Joint Fire & EMS District Phone: 513-732-3876 Comm Center (24 Hr.): 513-732-2231 |

| Chemical | CAS# | UN/NA | Actual Amount (lbs.) | Days/Yr. | Vulnerability Zone |
|------------------|--------------------|-------|------------------------|-------------------|--------------------|
| Calcium Chloride | 10043-52-4 | | 42,000 | 365 | |
| Location: | T1, U Division | | Container Type: | Above Ground Tank | |
| Diesel Fuel | 68476-34-6 | | 92,000 | 365 | 0.5 mile |
| Location: | T1, U Division | | Container Type: | Above ground tank | |
| Fly Ash | 7631-86-9 | | 140,000 | 365 | |
| Location: | S3 | | Container Type: | Silo | |
| Portland Cement | 65997-15-1 | | 320,000 | 365 | |
| Location: | S1, S2, U Division | | Container Type: | Silo | |

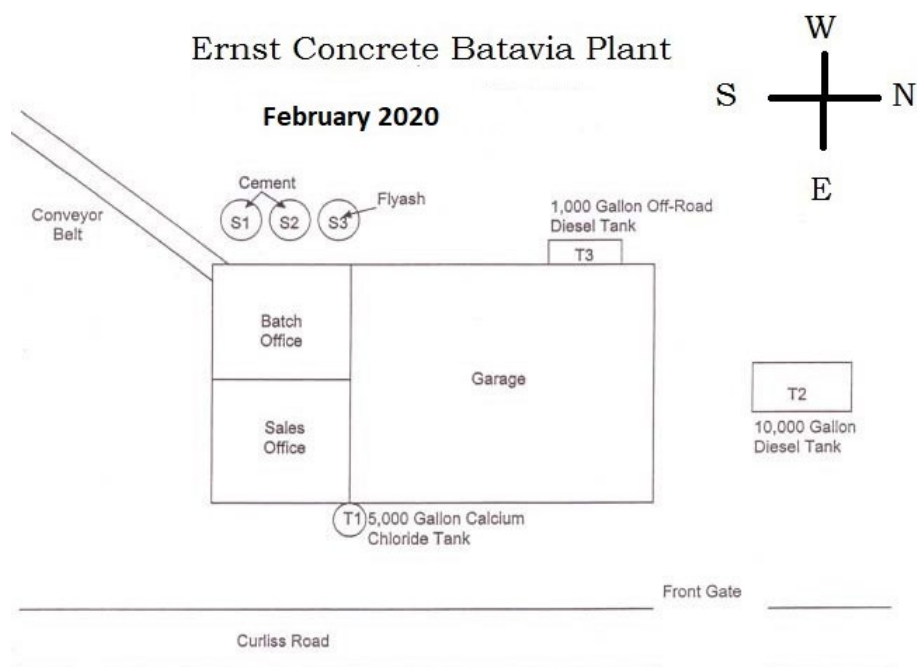

Ferrellgas – Batavia

Facility Information:

| | |
|------------------|--------------------------------------|
| Facility Name | Ferrellgas - Batavia |
| Facility Address | 2640 Cover Lane, Batavia, Ohio 45103 |

Emergency Contacts:

| Facility Coordinator | LEPC Emergency Coordinator | Fire & EMS Department/ Phone |
|---|--|--|
| 24 Hr.: 888-337-7355 Kevin Daniel, GM Work: 513.439.9057 kevindaniel@ferrellgas.com John O'Conner, District Manager 24 Hr.: 513.614.9280 johnoconnor@ferrellgas.com | Clermont County EMA/LEPC Phone: 513-732-7661 24 Hour: 513-732-2231 | Central Joint Fire & EMS District Phone: 513-732-3876 Comm Center (24 Hr.): 513-732-2231 |

| Chemical | CAS# | UN/NA | Actual Amount (lbs.) | Days/Yr. | Vulnerability Zone |
|------------------|--------------|-------|------------------------|-------------------|--------------------|
| Propane | 74-98-6 | 1978 | 101,760 | 365 | |
| Location: | Storage Tank | | Container Type: | Above Ground Tank | |

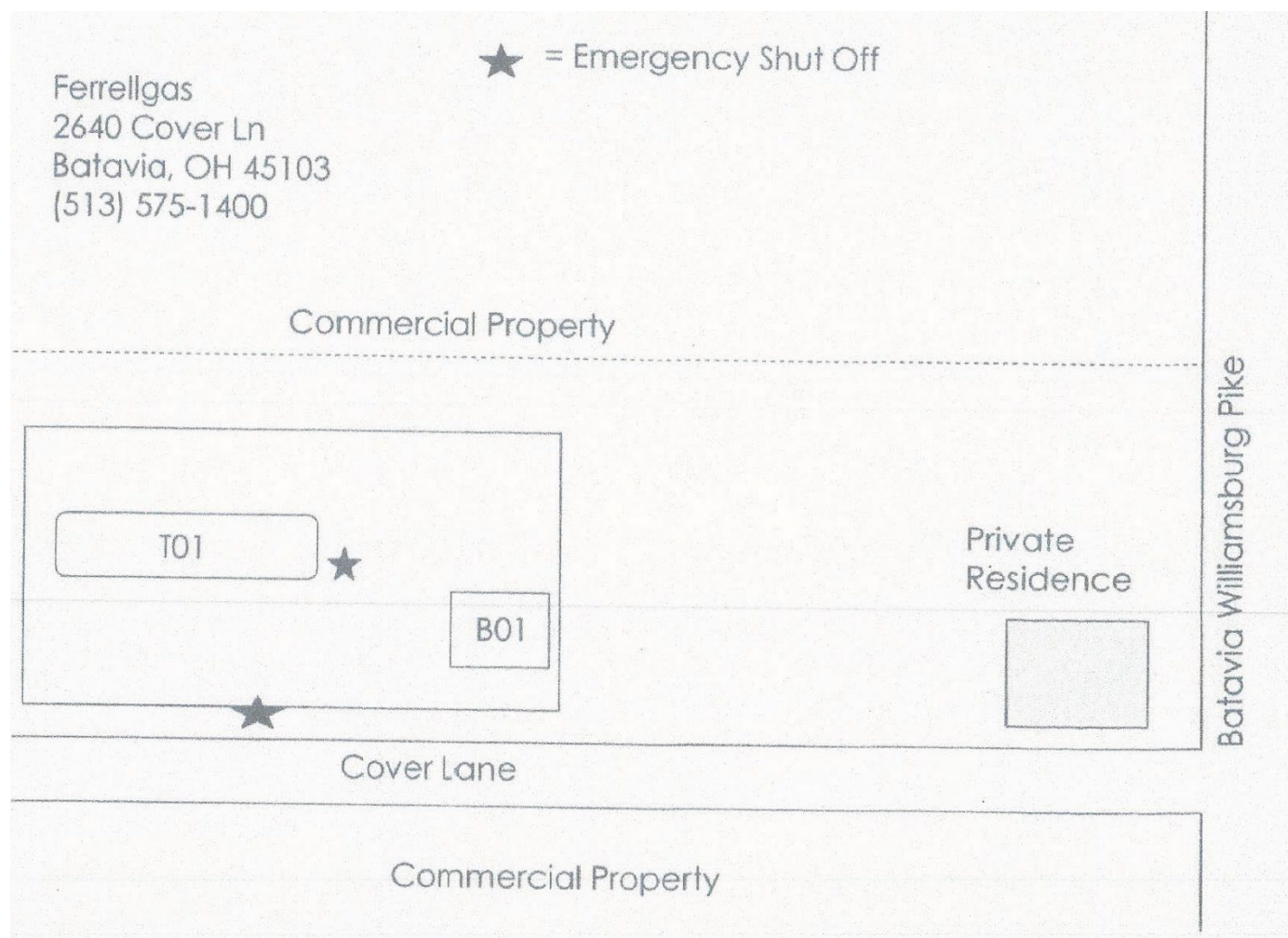

Ferrellgas – Milford

Facility Information:

| | |
|------------------|---|
| Facility Name | Ferrellgas - Milford |
| Facility Address | 6066 Branch Hill Guinea Pike, Milford, Ohio 45150 |

Emergency Contacts:

| Facility Coordinator | LEPC Emergency Coordinator | Fire & EMS Department/ Phone |
|---|--|---|
| 24 Hr.: 888-337-7355 Kevin Daniel, GM Work: 513.439.9057 kevindaniel@ferrellgas.com John O'Conner, District Manager 24 Hr.: 513.614.9280 johnoconnor@ferrellgas.com | Clermont County EMA/LEPC Phone: 513-732-7661 24 Hour: 513-732-2231 | Miami Township Fire Department Phone: 513-248-3700 Comm Center (24 Hr.): 513-732-2231 |

| Chemical | CAS# | UN/NA | Actual Amount (lbs.) | Days/Yr. | Vulnerability Zone |
|-----------|--------------|-------|----------------------|-------------------|--------------------|
| Propane | 74-98-6 | 1978 | 250,400 | 365 | |
| Location: | Storage Tank | | Container Type: | Above Ground Tank | |

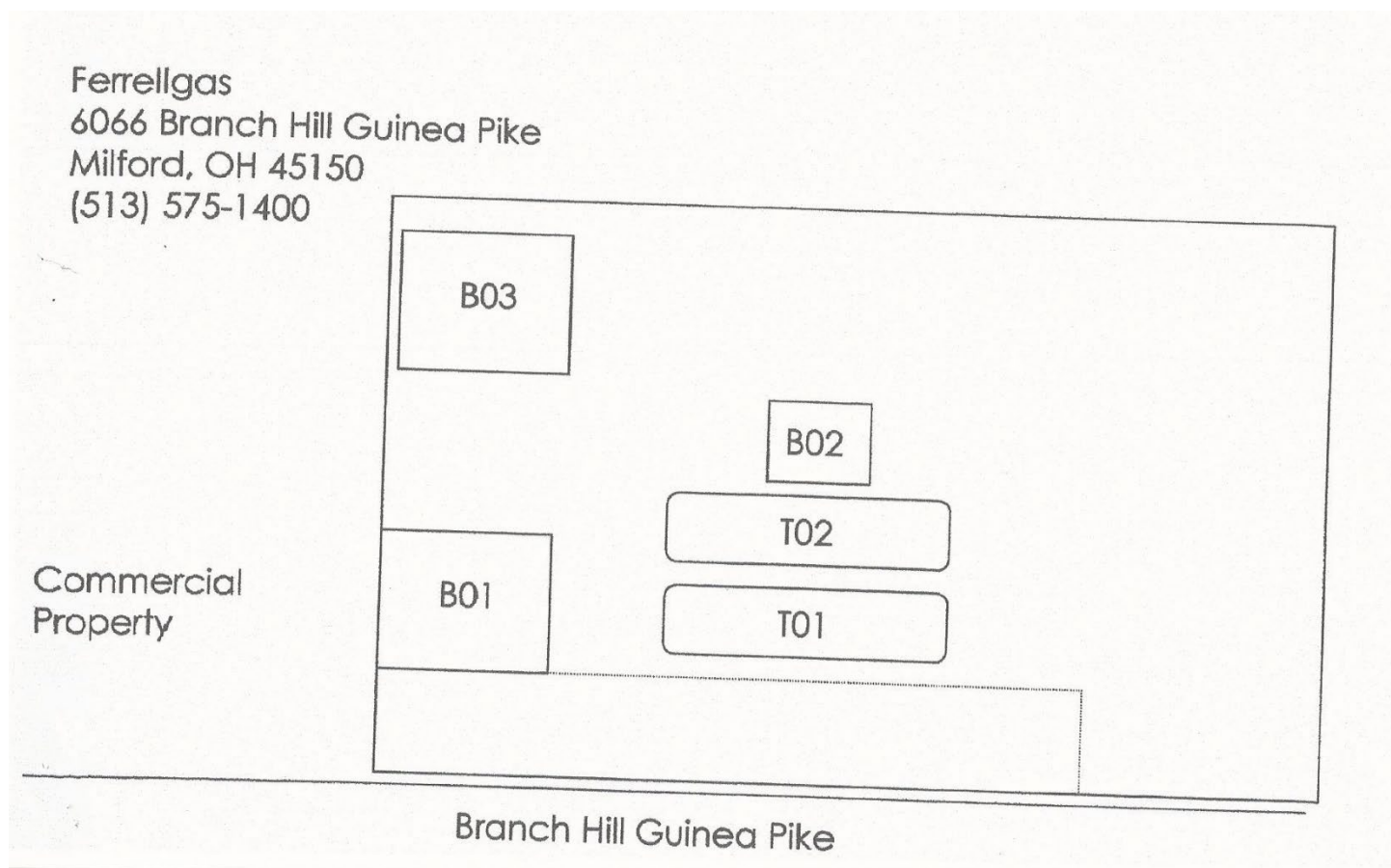

Harbinson Walker International, Inc. – Batavia Distribution Center

Facility Information:

| | |
|------------------|--|
| Facility Name | Harbinson Walker International, Inc. – Batavia Distribution Center |
| Facility Address | 4065 Clough Woods Drive, Unit A, Batavia, Ohio 45103 |

Emergency Contacts:

| Facility Coordinator | LEPC Emergency Coordinator | Fire & EMS Department/ Phone |
|---|--|---|
| Laura Atkinson-Dennison, DC Mgr. 24 Hr.: 513-491-1920 Work: 513-576-6240 latkinson-dennison@thinkhwi.com Josh Osborn, DC District Mgr. 24 Hr.: 704-502-8031 Work: 704-228-9349 tosburn@thinkHWI.com Diane Sackmann, EHS Director 24 Hr.: 412-853-5421 dsackmann@thinkhwi.com | Clermont County EMA/LEPC Phone: 513-732-7661 24 Hour: 513-732-2231 | Union Township Fire Department Phone: 513-528-4446 Comm Center (24 Hr.): 513-752-1230 |

| Chemical | CAS# | UN/NA | Actual Amount (lbs.) | Days/Yr. | Vulnerability Zone |
|--|------------|-------|------------------------|------------------------------|--------------------|
| Monolithic Products – Alumina & Silica Based | 1344-28-1 | | 102,000 | 365 | |
| Location: | Warehouse | | Container Type: | Bag | |
| Monolithic – Alumina based | | | 164,000 | 365 | |
| Location: | Warehouse | | Container Type: | Bag; other | |
| Mortar Dry – Alumina Based | | | 12,000 | 365 | |
| Location: | Warehouse | | Container Type: | Bag | |
| Mortar Wet – Alumina Based | | | 13,000 | 365 | |
| Location: | Warehouse | | Container Type: | Plastic or non-metallic drum | |
| Silica, amorphous | 69012-64-2 | | 43,643 | 365 | |
| Location: | Warehouse | | Container Type: | Bag; Box; Other | |

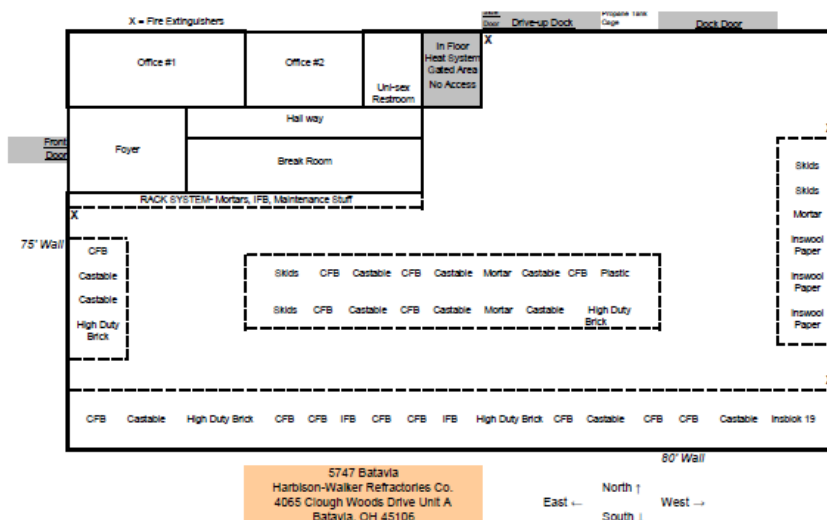

| | |
|------------------|--|
| Facility Name | Hudson & Hudson Fuel Oil, Inc. – Gaynor Road |
| Facility Address | 6649 Gaynor Road, Goshen, Ohio 45122 |

| Facility Coordinator | LEPC Emergency Coordinator | Fire & EMS Department/ Phone |
|--|--|--|
| 24 Hr.: 513-617-1493 Steelley Peters, On-Site Manager 24 Hr: 937-217-6957 Work: 513-734-2212 steelley@hudsonfueloil.com David Carter, Corporate Secretary 24 Hr.: 513-617-1493 davidcarter@hudsonfueloil.com | Clermont County EMA/LEPC Phone: 513-732-7661 24 Hour: 513-732-2231 | Goshen Township Fire Department Phone: 513-722-3473 Comm Center (24 Hr.): 513-732-2231 |

| Chemical | | CAS# | UN/NA | Actual Amount (lbs.) | | Days/Yr. | Vulnerability Zone |
|---------------------------|---|------------|-------|----------------------|-------------------|----------|--------------------|
| Clear Ultra Low Sulfur #2 | | 68476-30-2 | | 115,500 | | 365 | |
| Location: | 1 | | | Container Type: | Above Ground Tank | | |
| | | | | | | | |
| Dyed Ultra Low Sulfur #2 | | 68476-30-2 | | 93,000 | | 365 | |
| Location: | 3 | | | Container Type: | Above Ground Tank | | |
| | | | | | | | |
| Dyed Ultra Low Sulfur #2 | | 68476-30-2 | | 115,500 | | 365 | |
| Location: | 2 | | | Container Type: | Above Ground Tank | | |
| | | | | | | | |
| Gasoline w/Ethanol | | 86290-81-5 | | 43,800 | | 365 | |
| Location: | 4 | | | Container Type: | Above Ground Tank | | |

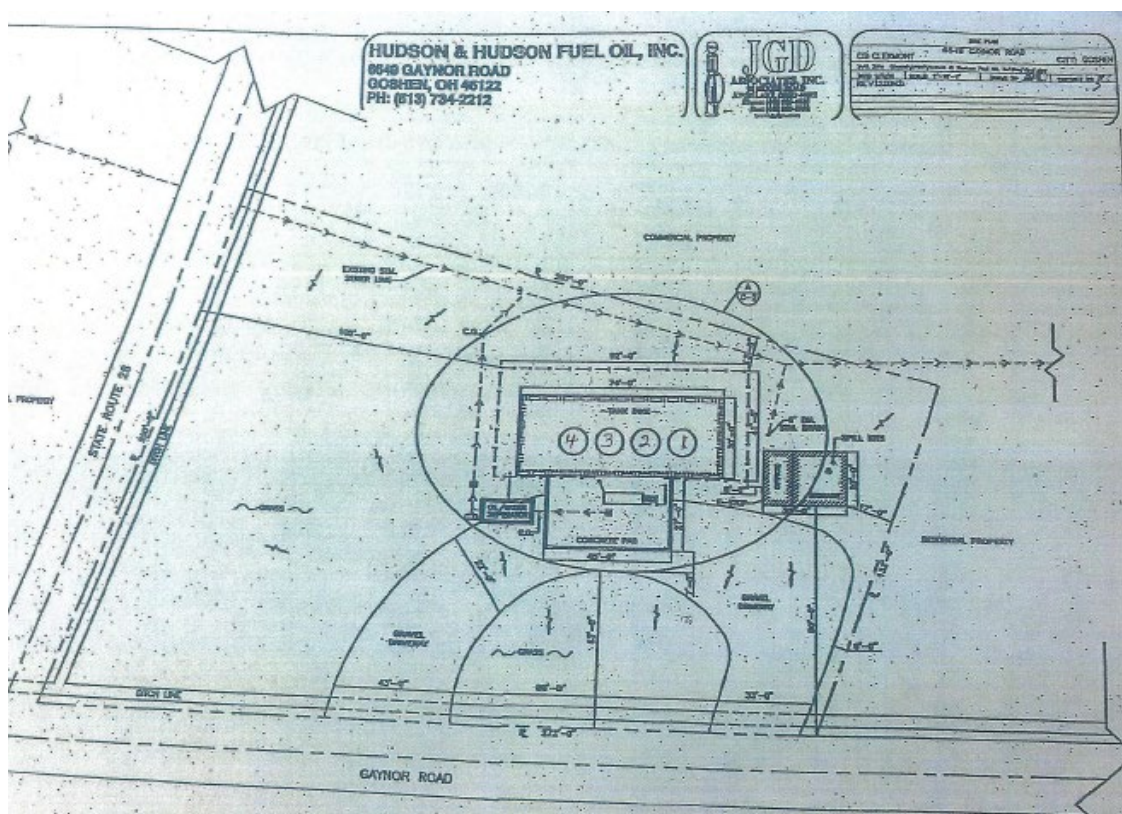

Hudson & Hudson Fuel Oil Inc. - Nicholasville Plant

Facility Information:

| | |
|------------------|--|
| Facility Name | Hudson & Hudson Fuel Oil, Inc. – Nicholasville Plant |
| Facility Address | 2598 SR 222, New Richmond, Ohio 45157 |

Emergency Contacts:

| Facility Coordinator | LEPC Emergency Coordinator | Fire & EMS Department/ Phone |
|---|--|--|
| 24 Hr.: 513-617-1493 Steelley Peters, On-Site Manager 24 Hr: 937-217-6957 Work 513-734-2212 steelley@hudsonfueloil.com David Carter, Corporate Secretary 24 Hr.: 513-617-1493 davidcarter@hudsonfueloil.com | Clermont County EMA/LEPC Phone: 513-732-7661 24 Hour: 513-732-2231 | Monroe Township Fire Department Phone: 513-734-4151 Comm Center (24 Hr.): 513-732-2231 |

| Chemical | CAS# | UN/NA | Actual Amount (lbs.) | Days/Yr. | Vulnerability Zone |
|----------------------------------|-----------------|-------|------------------------|-------------------|--------------------|
| #1 Clear Kerosene | 8008-20-6 | | 6,800 | 365 | |
| Location: | T-10 Station | | Container Type: | Below ground tank | |
| #1 Clear Kerosene | 800-20-6 | | 68,000 | 365 | |
| Location: | T-06 Bulk Plant | | Container Type: | Above Ground Tank | |
| Clear Ultra Low Sulfur #2 | 68476-30-2 | | 77,000 | 365 | |
| Location: | T-02 | | Container Type: | Above Ground Tank | |
| Clear Ultra Low Sulfur Diesel #2 | 68476-30-2 | | 30,800 | 365 | |
| Location: | T-09 Station | | Container Type: | Below Ground Tank | |
| Clear Ultra Low Sulfur Diesel #2 | 68476-30-2 | | 77,000 | 365 | |
| Location: | T-01 | | Container Type: | Above Ground Tank | |
| Dyed Ultra Low Sulfur Diesel #2 | 68476-30-2 | | 154,000 | 365 | |
| Location: | T-03 | | Container Type: | Above Ground Tank | |
| Gasoline | 86290-81-5 | | 62,000 | 365 | |
| Location: | T-07 | | Container Type: | Above Ground Tank | |
| Premium Gasoline w/Ethanol | 86290-81-5 | | 62,000 | 365 | |
| Location: | T-05 | | Container Type: | Above Ground Tank | |
| Gasoline w/Ethanol | 86290-81-5 | | 24,800 | 365 | |
| Location: | T-08 Station | | Container Type: | Below Ground Tank | |

| | | | | | |
|--------------------|------------|--|------------------------|-------------------|--|
| Gasoline w/Ethanol | 86290-81-5 | | 62,000 | 365 | |
| Location: | T-04 | | Container Type: | Below Ground Tank | |

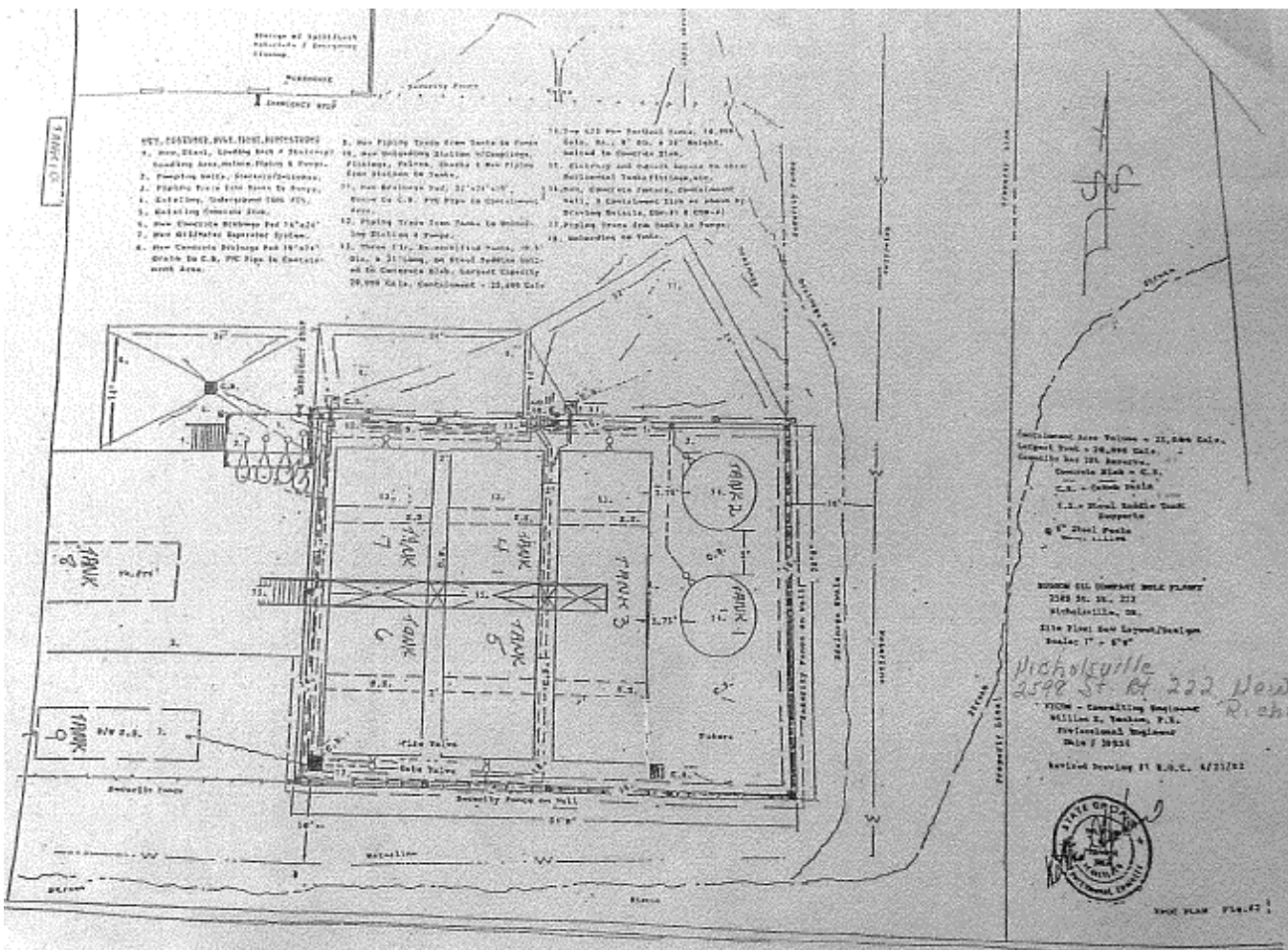

IMI Ohio, LLC - Amelia

Facility Information:

| | |
|------------------|---------------------------------|
| Facility Name | IMI Ohio, LLC – Amelia |
| Facility Address | 2193 SR 125, Amelia, Ohio 45102 |

Emergency Contacts:

| Facility Coordinator | LEPC Emergency Coordinator | Fire & EMS Department/ Phone |
|---|--|--|
| Jordan Bailey, Environmental Mgr. 24 Hr.: 502-536-2542 Jordan.bailey@irvmat.com | Clermont County EMA/LEPC Phone: 513-732-7661 24 Hour: 513-732-2231 | Monroe Township Fire Department Phone: 513-734-4151 Comm Center (24 Hr.): 513-732-2231 |
| Todd Autio, EHS Director 24 Hr.: 317-607-3236 Todd.autio@irvmat.com | | |

| Chemical | | CAS# | UN/NA | Actual Amount (lbs.) | | Days/Yr. | Vulnerability Zone |
|--------------------|----------------------------|------------|-------|----------------------|-------------------|----------|--------------------|
| Diesel | | 68476-34-6 | | 50,000-74,999 | | 365 | |
| Location: | Next to Maintenance Garage | | | Container Type: | Above Ground Tank | | |
| | | | | | | | |
| Ready-Mix Concrete | | | | 75,000-99,999 | | 365 | |
| Location: | At Plant | | | Container Type: | Above Ground Tank | | |



IMI Ohio, LLC - Milford

Facility Information:

| | |
|------------------|--------------------------------|
| Facility Name | IMI Ohio, LLC – Milford |
| Facility Address | 911 US 52, Milford, Ohio 45150 |

Emergency Contacts:

| Facility Coordinator | LEPC Emergency Coordinator | Fire & EMS Department/ Phone |
|---|--|---|
| Jordan Bailey, Environmental Mgr. 24 Hr.: 502-536-2542 Jordan.bailey@irvmat.com | Clermont County EMA/LEPC Phone: 513-732-7661 24 Hour: 513-732-2231 | Miami Township Fire Department Phone: 513-248-3700 Comm Center (24 Hr.): 513-732-2231 |
| Todd Autio, EHS Director 24 Hr.: 317-607-3236 Todd.autio@irvmat.com | | |

| Chemical | CAS# | UN/NA | Actual Amount (lbs.) | Days/Yr. | Vulnerability Zone |
|--------------------|---|-------|------------------------|-------------------|--------------------|
| Diesel | 68476-34-6 | | 50,000-74,999 | 365 | |
| Location: | Middle of Parking lot, across from office | | Container Type: | Above Ground Tank | |
| Ready-Mix Concrete | | | 75,000-99,999 | 365 | |
| Location: | At Plant | | Container Type: | Above Ground Tank | |

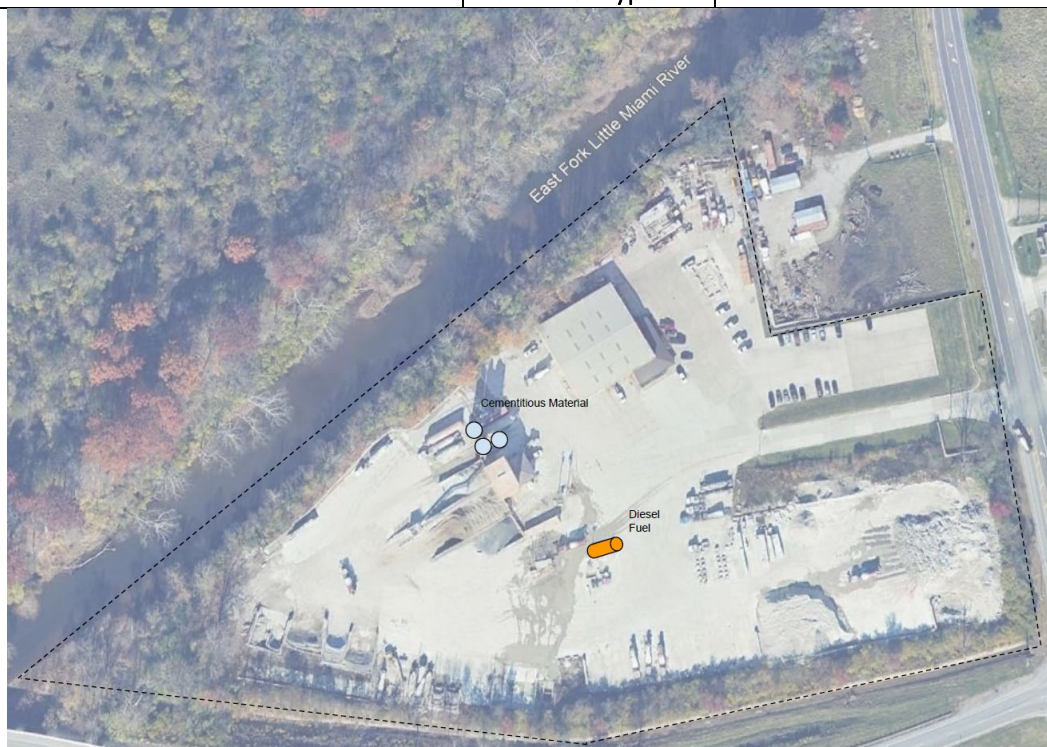

Key Resin Company

Facility Information:

| | |
|------------------|--|
| Facility Name | Key Resin Company |
| Facility Address | 4050 Clough Woods Drive, Batavia, Ohio 45103 |

Emergency Contacts:

| Facility Coordinator | LEPC Emergency Coordinator | Fire & EMS Department/ Phone |
|--|--|---|
| 24 Hr.: 513-304-9604 David Elliot, Director of Operations 24 Hr.: 513-436-1819 daelliott@keyresin.com | Clermont County EMA/LEPC Phone: 513-732-7661 24 Hour: 513-732-2231 | Union Township Fire Department Phone: 513-528-4446 Comm Center (24 Hr.): 513-752-1230 |

| Chemical | CAS# | UN/NA | Actual Amount (lbs.) | Days/Yr. | Vulnerability Zone |
|-------------------------------|---------------------------|-------|------------------------|--|--------------------|
| Ancamine 2519 | | | 10,000-24,999 | 365 | |
| Location: | B01, Area 03 | | Container Type: | Steel Drum | |
| Ancamine 2684 | | | 24,999-49,999 | 365 | |
| Location: | B01, Area 03 | | Container Type: | Steel Drum | |
| Anquamine 701 | | | 10,000-24,999 | 365 | |
| Location: | B01, Area 02 | | Container Type: | Steel Drum | |
| Aradur 70 | | | 10,000-24,999 | 365 | |
| Location: | B01, Area 04 | | Container Type: | Steel Drum | |
| Baxxodur EC 301 | | | 10,000-24,999 | 365 | |
| Location: | B01, Area 03 | | Container Type: | Tote Bin | |
| Benzyl Alcohol | | | 10,000-24,999 | 365 | |
| Location: | B01, Area 04 | | Container Type: | Tote Bin | |
| Calcium Carbonate (limestone) | 1317-65-3 | | 75,000-99,999 | 365 | |
| Location: | B01, Area 02 | | Container Type: | Bag | |
| CE-1618 | | | 24,000-49,999 | 365 | |
| Location: | B01, Area 03 | | Container Type: | Steel Drum | |
| Crystalline Silica Sands | 14808-60-7 | | 100,000-499,999 | 365 | |
| Location: | B02 | | Container Type: | Bag | |
| Epocoat I | | | 10,000-24,999 | 365 | |
| Location: | B01, Area 01 | | Container Type: | Plastic/non-metallic drum & tote bin | |
| Epocoat II | | | 10,000-24,999 | 365 | |
| Location: | B01, Area 03 | | Container Type: | Plastic/non-metallic drum & tote bin | |
| Epoxy Part A | | | 500,000-999,999 | 365 | |
| Location: | B01, Area 01 | | Container Type: | Can, plastic/non-metallic drum, & tote bin | |
| Epoxy Part B | | | 100,000-499,999 | 365 | |
| Location: | B01, Area 03 | | Container Type: | Can, Plastic/non-metallic drum & Tote Bin | |
| Epoxy Resin | | | 100,000-499,999 | 365 | |
| Location: | B01 -tanks 01, 03, 06, 07 | | Container Type: | Tanks inside building | |

| | | | | | |
|---|-----------------------|--|------------------------|----------------------------------|--|
| Fillers and Aggregates | | | 500,000-999,999 | 365 | |
| Location: | B01, Area 01 | | Container Type: | Bag | |
| Flowfresh Base A | | | 75,000-99,999 | 365 | |
| Location: | B01, Area 01 | | Container Type: | Plastic/non-metal drum; Tote Bin | |
| Flowfresh Base B | | | 50,000-74,999 | 365 | |
| Location: | B01, Area 01 | | Container Type: | Plastic/non-metal drum; Tote Bin | |
| Homopolymer of Hexamethylene Diisocyanate | 28182-81-2 | | 10,000-24,999 | 365 | |
| Location: | B01, Area 02 | | Container Type: | Tote Bin | |
| MMA Products | | | 25,000-49,999 | 365 | |
| Location: | B01, Area 04 | | Container Type: | Can; Steel Drum | |
| Nonyl Phenol | | | 75,000-99,999 | 365 | |
| Location: | B01, Area 03, Tank 8 | | Container Type: | Tank; Tote bin | |
| Pigment Packs | | | 25,000-49,999 | 365 | |
| Location: | B01, Area 01 | | Container Type: | Box; Can | |
| Suprasec 2496 | | | 75,000-99,999 | 365 | |
| Location: | B01, Area 03; Tank 02 | | Container Type: | Tote Bin; above ground tank | |
| Talcron MP 45-26 | | | 10,000-24,999 | 365 | |
| Location: | B01, Area 02 | | Container Type: | Bag | |
| Titanium Dioxide | | | 50,000-74,999 | 365 | |
| Location: | B02 | | Container Type: | Bag | |
| Urecon Pt 1 | | | 10,000-24,999 | 365 | |
| Location: | B01, Area 01 | | Container Type: | Can | |
| Urecon Pt II | | | 10,000-24,999 | 365 | |
| Location: | B01, Area 01 | | Container Type: | Can | |

Key Resin

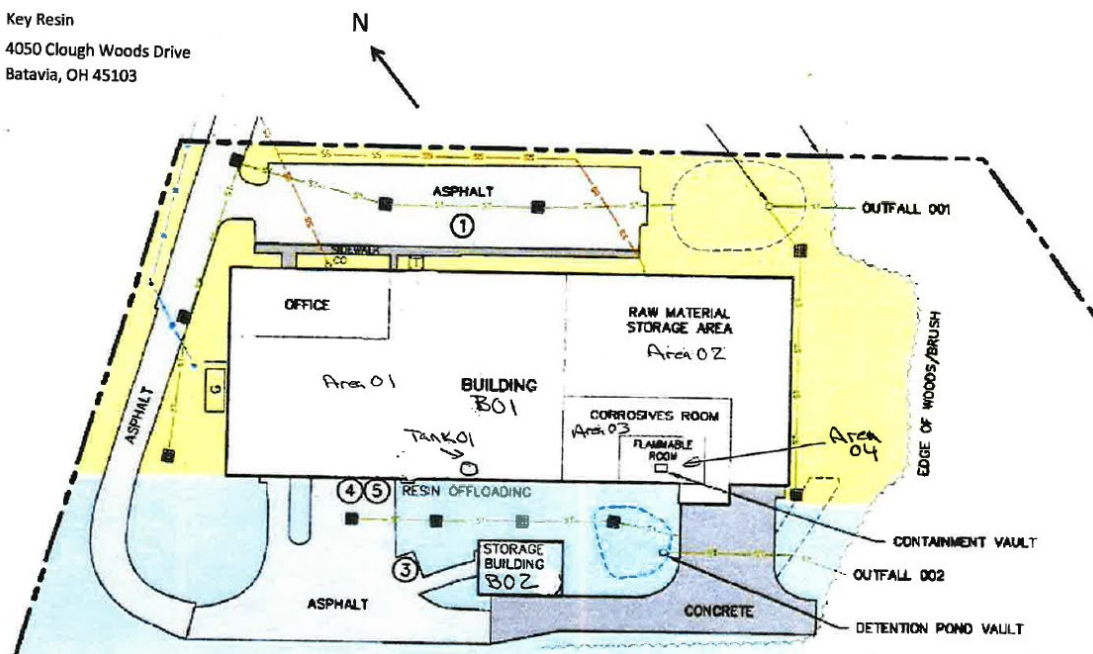
4050 Clough Woods Drive
Batavia, OH 45103

| | |
|------------------|--|
| Facility Name | Lowe's of Milford-Miami Township (#1664) |
| Facility Address | 5694 Romar Drive, Milford, Ohio 45150 |

| Facility Coordinator | LEPC Emergency Coordinator | Fire & EMS Department/ Phone |
|---|--|---|
| 24 Hr.: 888-429-6281 Hazmat@lowes.com Store #1664: 513-965-3280 Brian Mullen, Env. Compliance Mgr. Work: 704-993-1564 | Clermont County EMA/LEPC Phone: 513-732-7661 24 Hour: 513-732-2231 | Miami Township Fire Department Phone: 513-248-3700 Comm Center (24 Hr.): 513-732-2231 |

[illegible]

Lowe's of S.E. Cincinnati (#1160)

Facility Information:

| | |
|------------------|--|
| Facility Name | Lowe's of S.E. Cincinnati (#1160) |
| Facility Address | 618 Mount Moriah Drive, Cincinnati, Ohio 45245 |

Emergency Contacts:

| Facility Coordinator | LEPC Emergency Coordinator | Fire & EMS Department/ Phone |
|---|--|---|
| 24 Hr.: 888-429-6281 Hazmat@lowes.com Store #1160: 513-753-5094 Brian Mullen, Env. Compliance Mgr. Work: 704-993-1564 | Clermont County EMA/LEPC Phone: 513-732-7661 24 Hour: 513-732-2231 | Union Township Fire Department Phone: 513-528-4446 Comm Center (24 Hr.): 513-752-1230 |

| Chemical | CAS# | UN/NA | Actual Amount (lbs.) | Days/Yr. | Vulnerability Zone |
|------------------|---------------------------------|-------|------------------------|-------------------|--------------------|
| Diesel | 68476-34-6 | | 11,100 | 365 | |
| Location: | Outside, south side of building | | Container Type: | Above Ground Tank | |

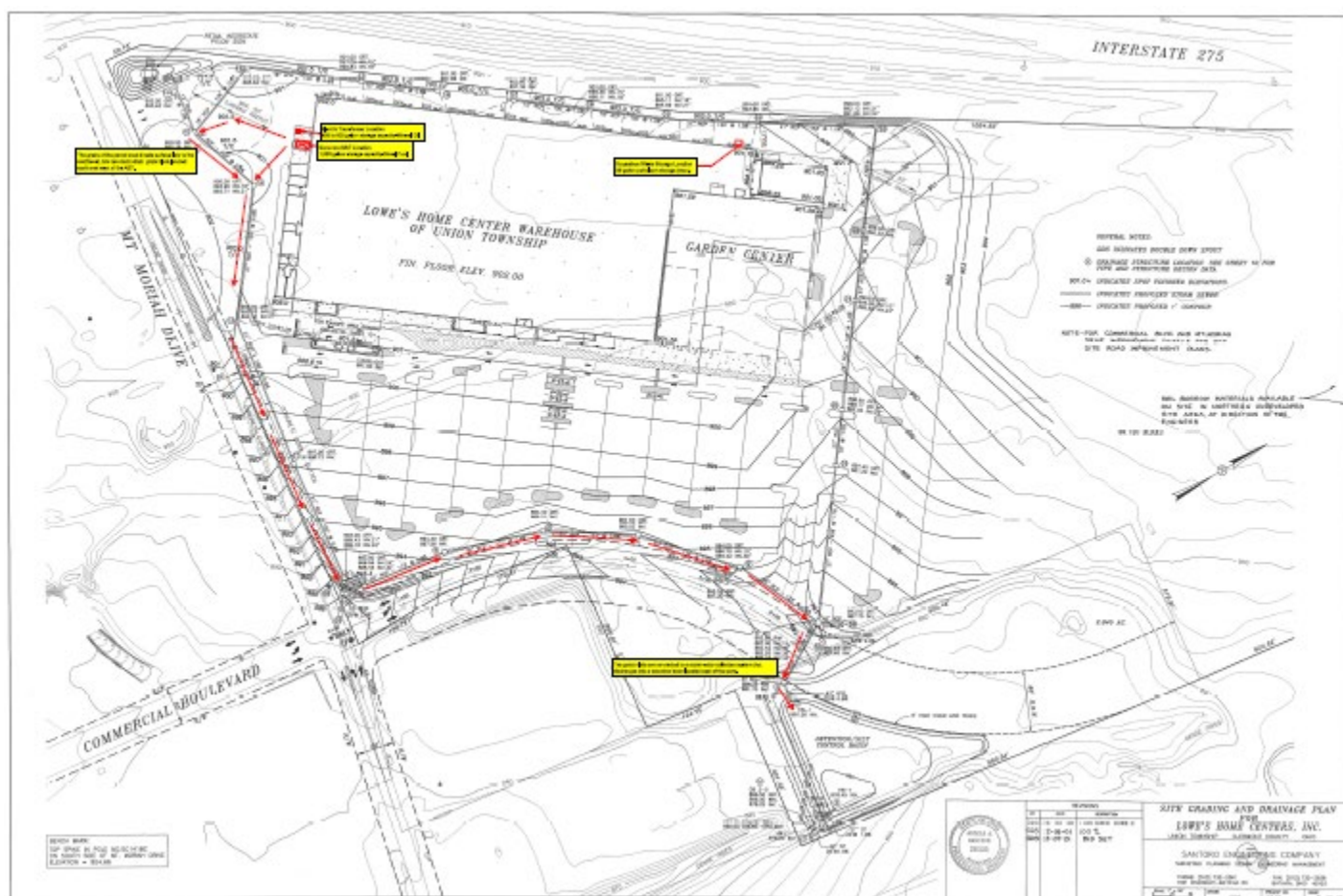

Lykins Propane

Facility Information:

| | |
|------------------|---------------------------------|
| Facility Name | Lykins Propane |
| Facility Address | 1152 US 50, Milford, Ohio 45150 |

Emergency Contacts:

| Facility Coordinator | LEPC Emergency Coordinator | Fire & EMS Department/ Phone |
|---|--|---|
| Chris Short 24 Hr.: 513-460-4560 Work: 513-986-2733 cshort@lykinspropane.net | Clermont County EMA/LEPC Phone: 513-732-7661 24 Hour: 513-732-2231 | Miami Township Fire Department Phone: 513-248-3700 Comm Center (24 Hr.): 513-732-2231 |

| Chemical | CAS# | UN/NA | Actual Amount (lbs.) | Days/Yr. | Vulnerability Zone |
|------------------|-------------------|-------|------------------------|-------------------|--------------------|
| LP Gas/Propane | 74-98-6 | | 75,600 | 365 | 0.5 mile |
| Location: | Above ground tank | | Container Type: | Above ground tank | |

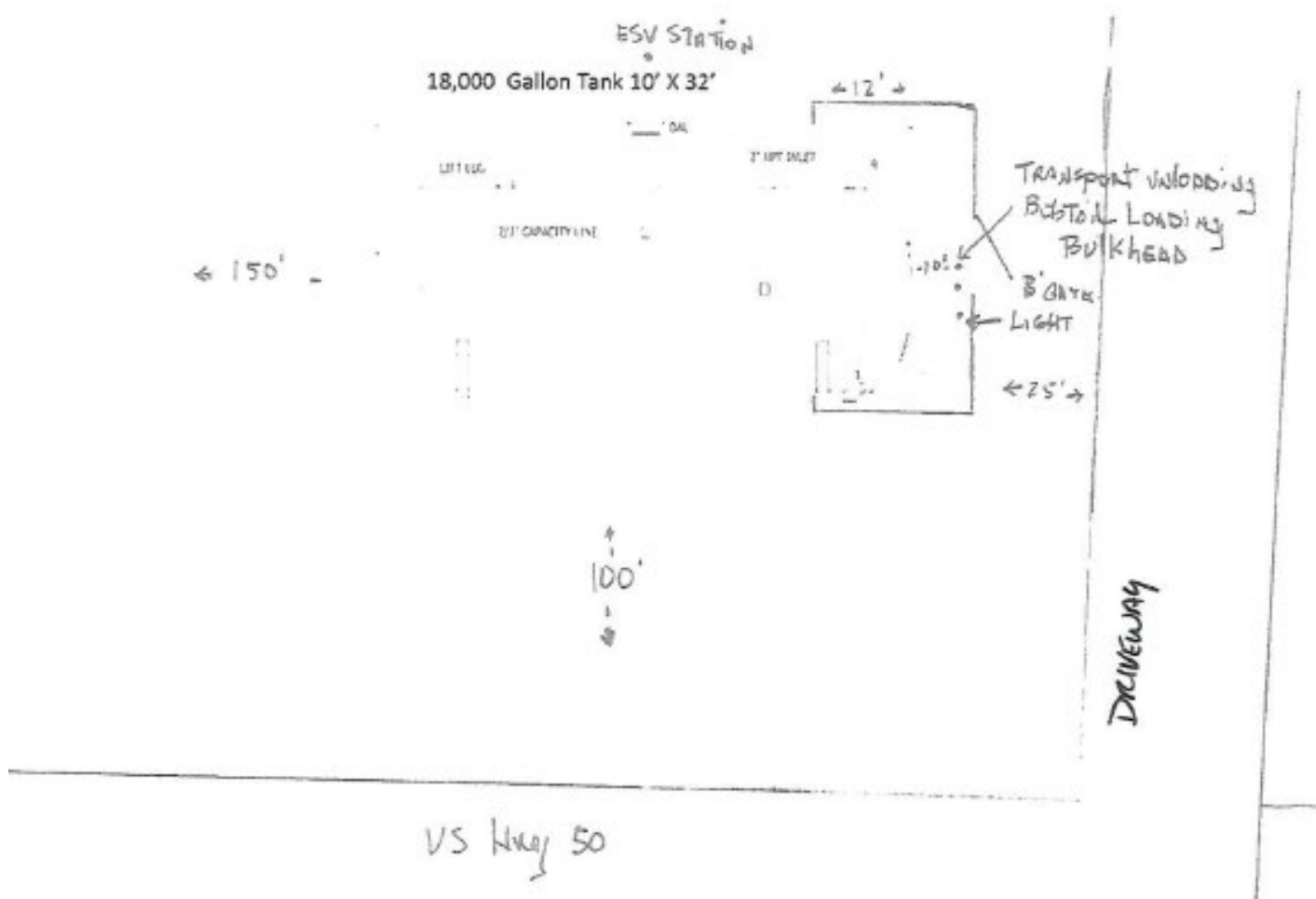

Maddux Industrial Transformer, LLC. - Batavia

Facility Information:

| | |
|------------------|---|
| Facility Name | Maddux Industrial Transformer, LLC. - Batavia |
| Facility Address | 4330 Batavia Rd., Batavia, Ohio 45103 |

Emergency Contacts:

| Facility Coordinator | LEPC Emergency Coordinator | Fire & EMS Department/ Phone |
|---|--|--|
| Leon Bloomer, Regional Director 24 Hr: 360-953-0659 leon@madduxtransformer.com Tim Petta, EHS Coordinator 24 Hr: 360-329-6761 tim.petta@madduxtransformer.com Caleb Sturevant, Ops Manager 24 Hr.: 360-921-2806 caleb@madduxtransformer.com | Clermont County EMA/LEPC Phone: 513-732-7661 24 Hour: 513-732-2231 | Central Joint Fire & EMS District Phone: 513-732-3876 Comm Center (24 Hr.): 513-732-2231 |

| Chemical | CAS# | UN/NA | Actual Amount (lbs.) | Days/Yr. | Vulnerability Zone |
|---------------------------------|---|-------|------------------------|---|--------------------|
| 561 Silicone Transformer Liquid | | | 37,310 | 365 | |
| Location: | Shop; transformers in yard | | Container Type: | Tote bin; above ground tanks | |
| Envirotemp FR3 Fluid | | | 127,829 | 365 | |
| Location: | Shop, transformers in yard | | Container Type: | Tote bin; Above ground tank | |
| Mineral Oil | 64742-13-8 | | 1,563,250 | 365 | |
| Location: | Outside in yard, Shop, transformers in yard | | Container Type: | Above ground tank Tote bin; Above ground tank | |
| R Temp Fluid | | | 12,183 | 365 | |
| Location: | Shop, Transformers in Yard | | Container Type: | Tote bin; Above ground tank | |

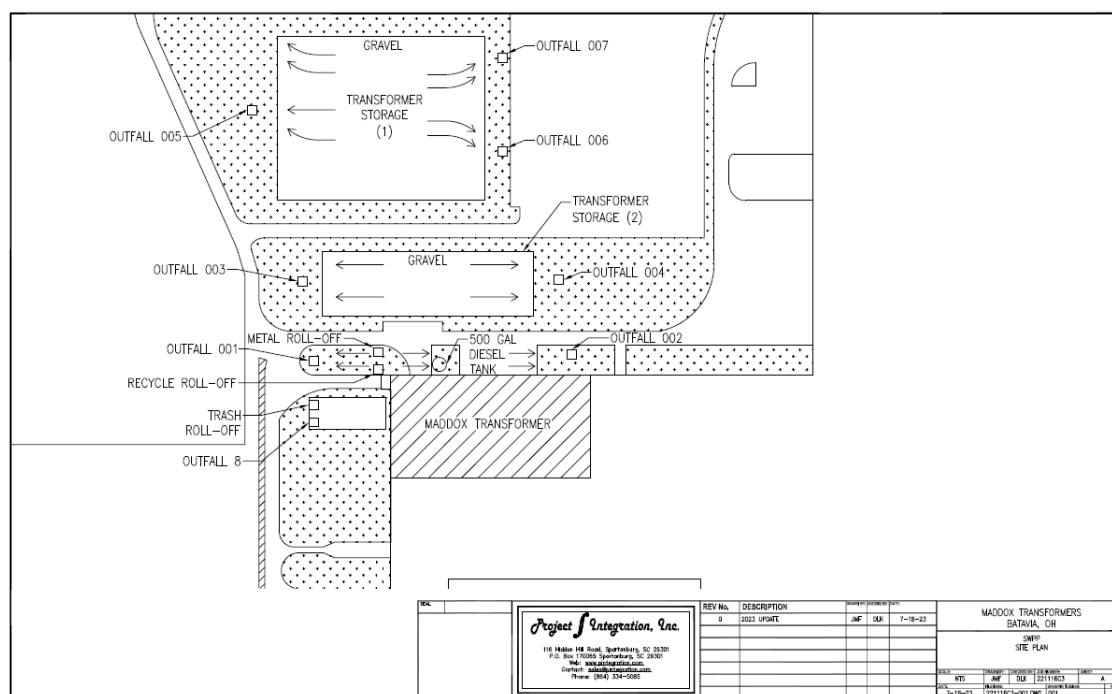

Meijer Store #157

Facility Information:

| | |
|------------------|---------------------------------|
| Facility Name | Meijer Store #157 |
| Facility Address | 1082 SR 28, Milford, Ohio 45150 |

Emergency Contacts:

| Facility Coordinator | LEPC Emergency Coordinator | Fire & EMS Department/ Phone |
|---|--|---|
| Alex Corbin, Facility EPC 24 Hr.: 616-481-7632 Work: 616-731-3644 remoteoperations@meijer.com Daniel Gezon, Env. Manager 24 Hr.: 616-791-3527 Work: 616-735-8142 Daniel.gezon@meijer.com Remote Ops Center 24 Hr: 616-791-3527 remoteoperations@meijer.com | Clermont County EMA/LEPC Phone: 513-732-7661 24 Hour: 513-732-2231 | Miami Township Fire Department Phone: 513-248-3700 Comm Center (24 Hr.): 513-732-2231 |

| Chemical | CAS# | UN/NA | Actual Amount (lbs.) | Days/Yr. | Vulnerability Zone |
|------------------|-------------|-------|------------------------|--------------------------|--------------------|
| Kerosene | | | 20,000 | 365 | |
| Location: | Gas Station | | Container Type: | Underground Storage Tank | |



Mercy Health Clermont Hospital

Facility Information:

| | |
|------------------|--|
| Facility Name | Mercy Health Clermont Hospital |
| Facility Address | 3000 Hospital Drive, Batavia, Ohio 45103 |

Emergency Contacts:

| Facility Coordinator | LEPC Emergency Coordinator | Fire & EMS Department/ Phone |
|---|--|--|
| 24 Hr: 513-735-7680 Ryan Gibson, Plant Ops Director Work: 513-732-8570 ryan.gibson@cbre.com Michael Mills, Emergency Coordinator 24 Hr.: 937-515-3393 Work: 513-732-8573 mmills1@mercy.com Tim Prestridge, President Work: 513-732-8252 tlprestridge@mercy.com | Clermont County EMA/LEPC Phone: 513-732-7661 24 Hour: 513-732-2231 | Central Joint Fire & EMS District Phone: 513-732-3876 Comm Center (24 Hr.): 513-732-2231 |

| Chemical | CAS# | UN/NA | Actual Amount (lbs.) | Days/Yr. | Vulnerability Zone |
|------------------|-----------------------|-------|------------------------|--|--------------------|
| Diesel Fuel Oil | 68334-30-5 | 1993 | 75,0000-99,999 | 365 | |
| Location: | Lot 6 | | Container Type: | Above ground tank (2); Below ground tank | |
| Oxygen, Liquid | 7782-44-7 | 1073 | 50,000-74,999 | 365 | |
| Location: | South of loading dock | | Container Type: | Above ground tank | |



New Richmond Development Corp LLC

Facility Information:

| | |
|------------------|-------------------------------------|
| Facility Name | New Richmond Development Corp LLC |
| Facility Address | 757 US 52, New Richmond, Ohio 45157 |

Emergency Contacts:

| Facility Coordinator | LEPC Emergency Coordinator | Fire & EMS Department/ Phone |
|--|--|--|
| Linda Denison, Environmental Mgr. 24 Hr.: 614-565-2297 ldenison@commercialiabilitypartners.com Jesse Froh, VP of Operations 24 Hr.: 314-580-6736 Work: 314-227-8313 jfroh@commercialiabilitypartners.com Jon Godlewski, Site Manager 24 Hr.: 316-305-0319 jon@atonenv.com | Clermont County EMA/LEPC Phone: 513-732-7661 24 Hour: 513-732-2231 | Pierce Township Fire Department Phone: 513-553-1757 Comm Center (24 Hr.): 513-732-2231 New Richmond Fire & EMS Phone: 513-553-2117 Comm Center (24 Hr.): 513-732-2231 |

| Chemical | CAS# | UN/NA | Actual Amount (lbs.) | Days/Yr. | Vulnerability Zone |
|------------------|---|-------|------------------------|---|--------------------|
| Diesel Fuel | | | 25,000-49,999 | 365 | |
| Location: | Near Warehouse 14 Near Warehouse 14, trailer side N end of contractor parking lot N end of Pond C Pond Run Landfill | | Container Type: | Above ground tank Above ground tank Above ground tank Above ground tank Above ground tank | |

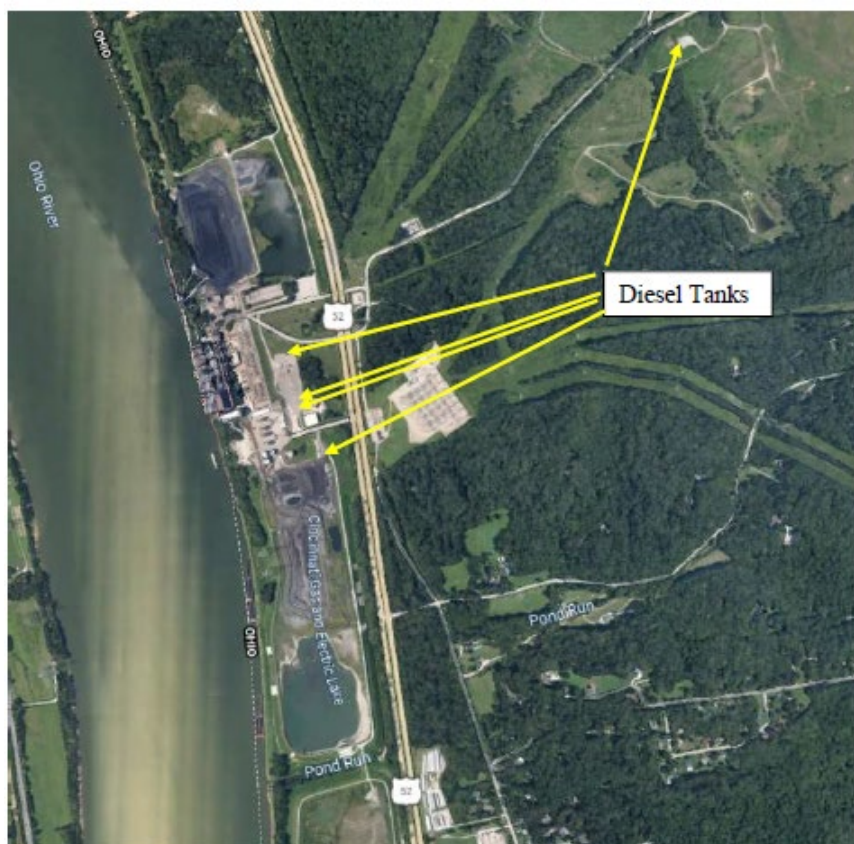

Omni Materials Inc.

Facility Information:

| | |
|------------------|--|
| Facility Name | Omni Materials, Inc. |
| Facility Address | 4380 Batavia Road, Batavia, Ohio 45103 |

Emergency Contacts:

| Facility Coordinator | LEPC Emergency Coordinator | Fire & EMS Department/ Phone |
|--|--|--|
| Gregory Porter, Safety 24 Hr.: 618-240-3691 gporter@mtcsg.net | Clermont County EMA/LEPC Phone: 513-732-7661 24 Hour: 513-732-2231 | Central Joint Fire & EMS District Phone: 513-732-3876 Comm Center (24 Hr.): 513-732-2231 |
| Douglas Ziegenhardt II 24 Hr.: 513-473-7343 Work: 618-263-2766 Douglas.ziegenderdt@omnimaterialsinc.com | | |

| Chemical | CAS# | UN/NA | Actual Amount (lbs.) | Days/Yr. | Vulnerability Zone |
|------------------|-----------|-------|------------------------|--|--------------------|
| Lime Kiln Dust | 1305-78-8 | | 12,000,000 | 365 | |
| Location: | Warehouse | | Container Type: | Silo – connected to warehouse Inside storage pile | |

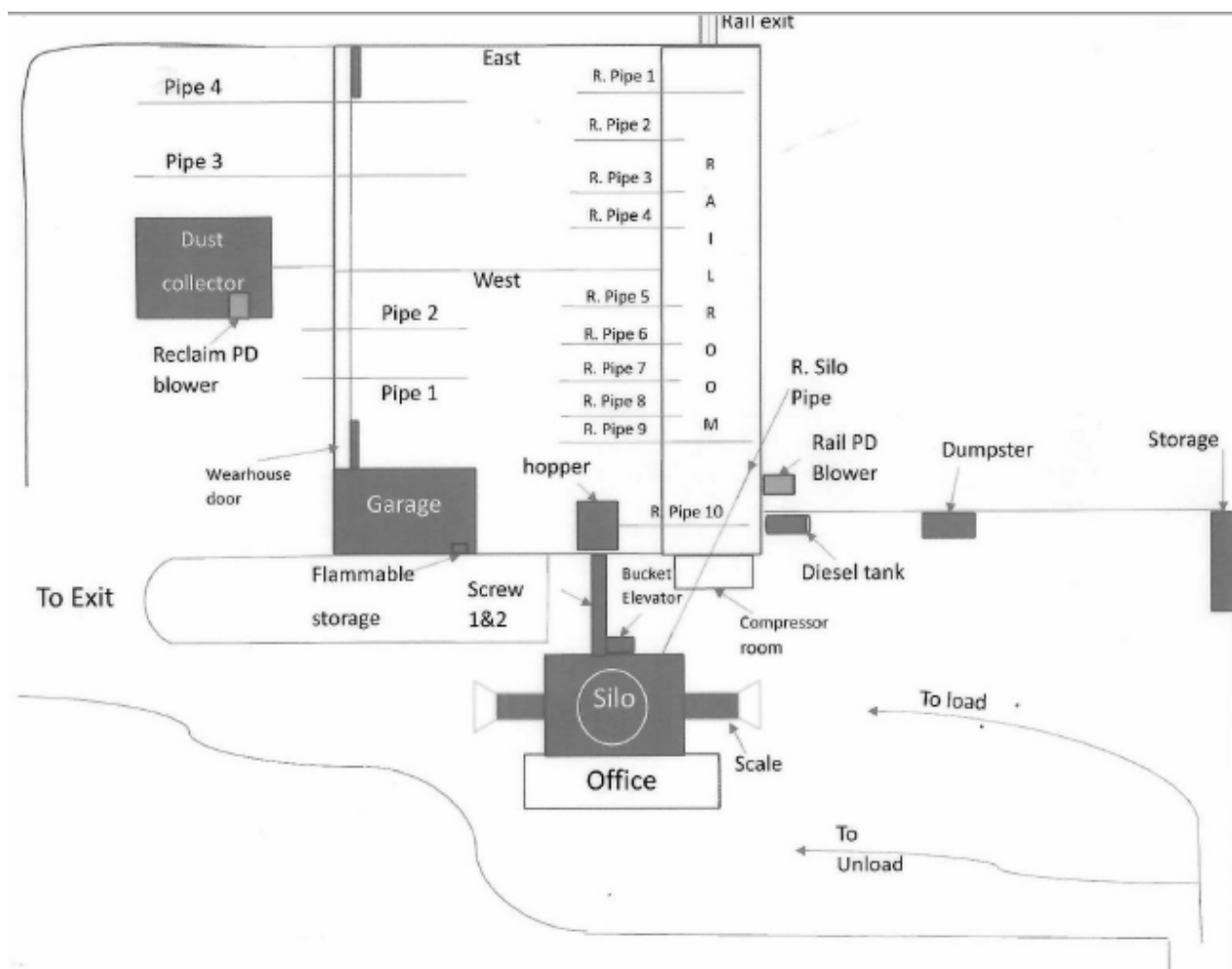

Peter Gaietto and Associates

Facility Information:

| | |
|------------------|------------------------------------|
| Facility Name | Peter Gaietto and Associates |
| Facility Address | 910 Lila Ave., Milford, Ohio 45150 |

Emergency Contacts:

| Facility Coordinator | LEPC Emergency Coordinator | Fire & EMS Department/ Phone |
|--|--|---|
| Jordan Gaietto, President 24 Hr: 513-520-4691 jordan@petergaietto.com | Clermont County EMA/LEPC Phone: 513-732-7661 24 Hour: 513-732-2231 | Milford Community Fire Department Phone: 513-831-7777 HC Comm Center (24 Hr.): 513-825-2170 |
| Kyle McCauley 24 Hr: 859-486-5336 Kyle.mccauley@petergaietto.com | | |

| Chemical | CAS# | UN/NA | Actual Amount (lbs.) | Days/Yr. | Vulnerability Zone |
|-----------|------------------|-------|----------------------|-------------------------------|--------------------|
| NI-BLKMB | 7727-37-9 | | 9,821.42 | 365 | |
| Location: | SE corner of Bld | | Container Type: | Above Ground Tanks; cryogenic | |

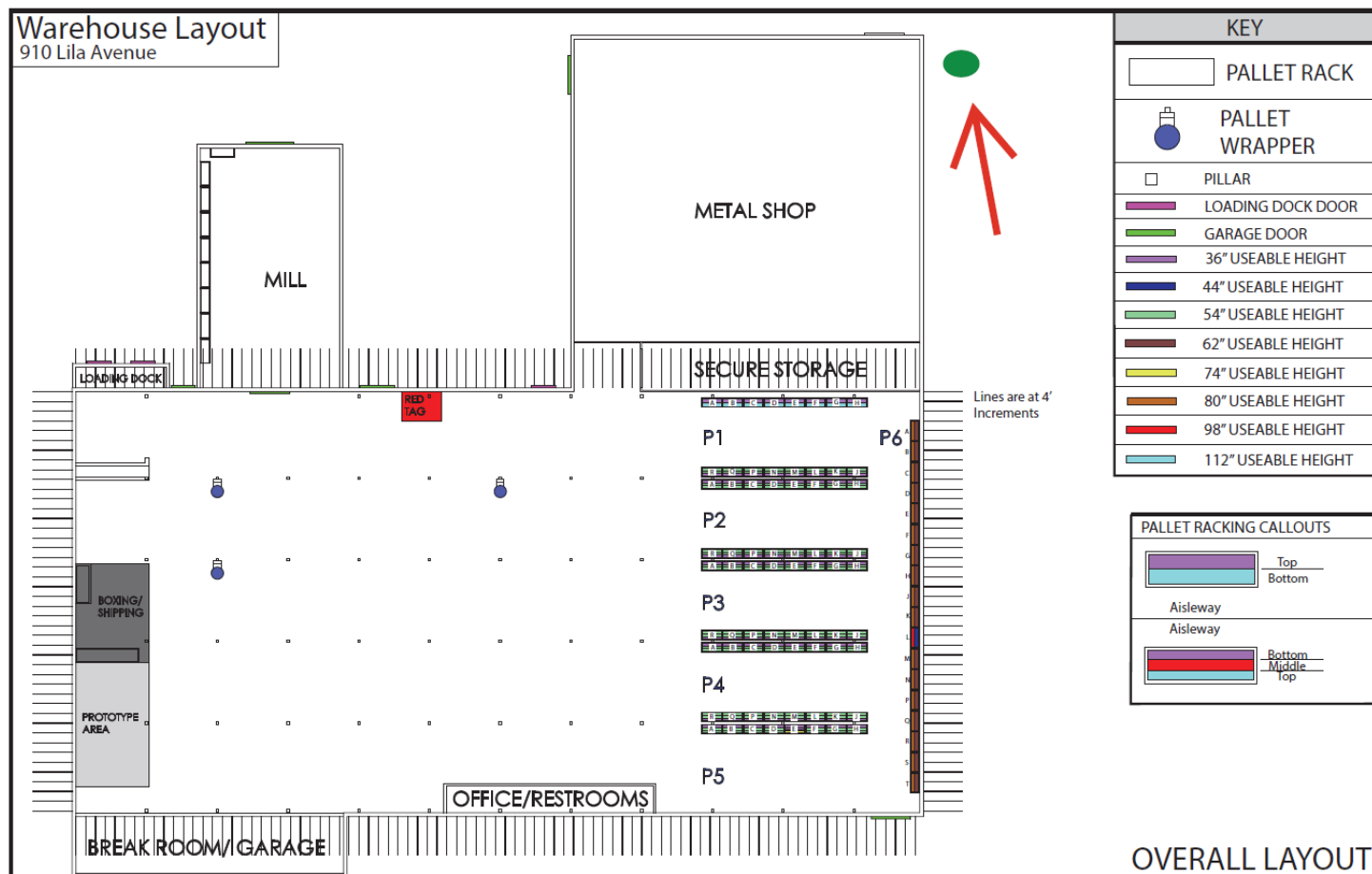

Premier – White River Co-op - Batavia

Facility Information:

| | |
|------------------|--|
| Facility Name | Premier – White River Co-op - Batavia |
| Facility Address | 4300 Roudebush Lane, Batavia, Ohio 45103 |

Emergency Contacts:

| Facility Coordinator | LEPC Emergency Coordinator | Fire & EMS Department/ Phone |
|--|--|--|
| Jerry Boger, Risk Coordinator 24 Hr.: 812-528-2761 Work: 812-522-4911 jboger@premierag.com Adam Riehle, Refine Fuels Manager 24 Hr.: 513-253-4908 ariehle@premierag.com | Clermont County EMA/LEPC Phone: 513-732-7661 24 Hour: 513-732-2231 | Central Joint Fire & EMS District Phone: 513-732-3876 Comm Center (24 Hr.): 513-732-2231 |

| Chemical | CAS# | UN/NA | Actual Amount (lbs.) | | Days/Yr. | Vulnerability Zone |
|-----------------|------------|-------|----------------------|--------------------|----------|--------------------|
| Diesel Fuel #2 | 68476-34-6 | | 35,019 | | 365 | |
| Location: | Bulk Tanks | | Container Type: | Above Ground Tanks | | |
| | | | | | | |
| Diesel, #2 Dyed | 68476-34-6 | | 46,067 | | 365 | |
| Location: | Bulk Tanks | | Container Type: | Above ground tank | | |

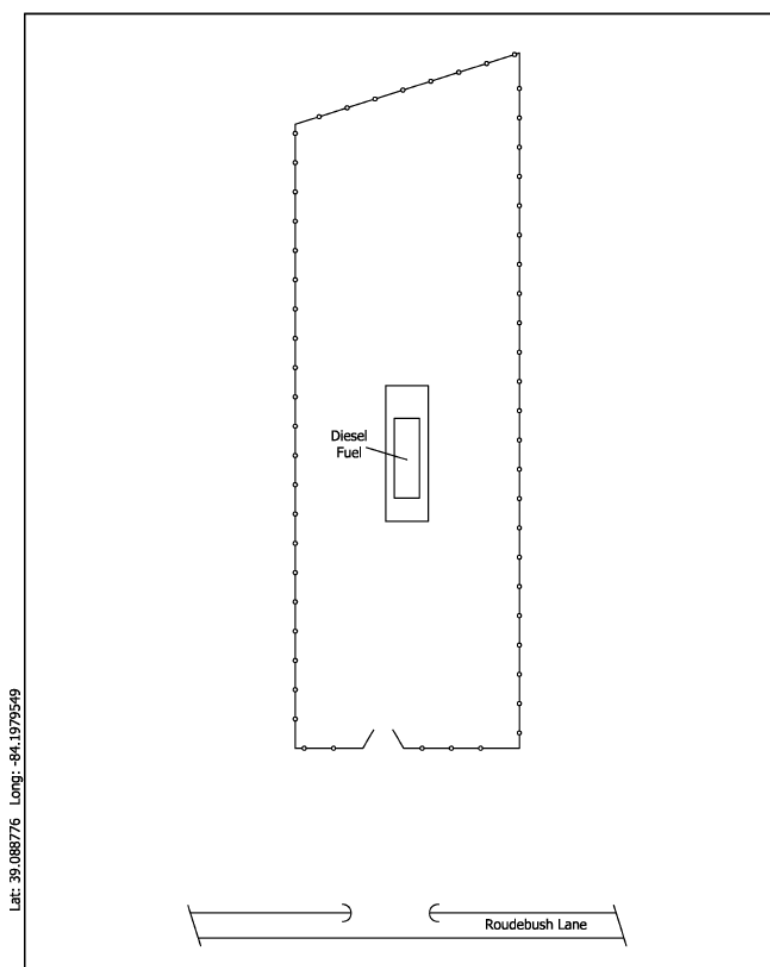

Solutions Plus

Facility Information:

| | |
|------------------|---|
| Facility Name | Solutions Plus |
| Facility Address | 3907 Bach Buxton Road, Cincinnati, Ohio 45102 |

Emergency Contacts:

| Facility Coordinator | LEPC Emergency Coordinator | Fire & EMS Department/ Phone |
|--|--|---|
| Charlie Weaver, CEO 24 Hr.: 888-943-1100 Cell: 513-604-5375 cweaver@spiworld.com Nancy Weaver, President Work: 513-943-9600 nweaver@spiworld.com Hunter Martin, Lab Manager Work: 513-943-9600 hmartin@spiworld.com | Clermont County EMA/LEPC Phone: 513-732-7661 24 Hour: 513-732-2231 | Union Township Fire Department Phone: 513-528-4446 Comm Center (24 Hr.): 513-752-1230 |

| Chemical | CAS# | UN/NA | Actual Amount (lbs.) | Days/Yr. | Vulnerability Zone |
|-------------------------|----------------------|-----------------|----------------------|----------|--------------------|
| Potassium Hydroxide 45% | 1310-58-3 | 1814 | 22,500 | 365 | ½ mile |
| Location: | Raw Material Storage | Container Type: | Tote Bin | | |

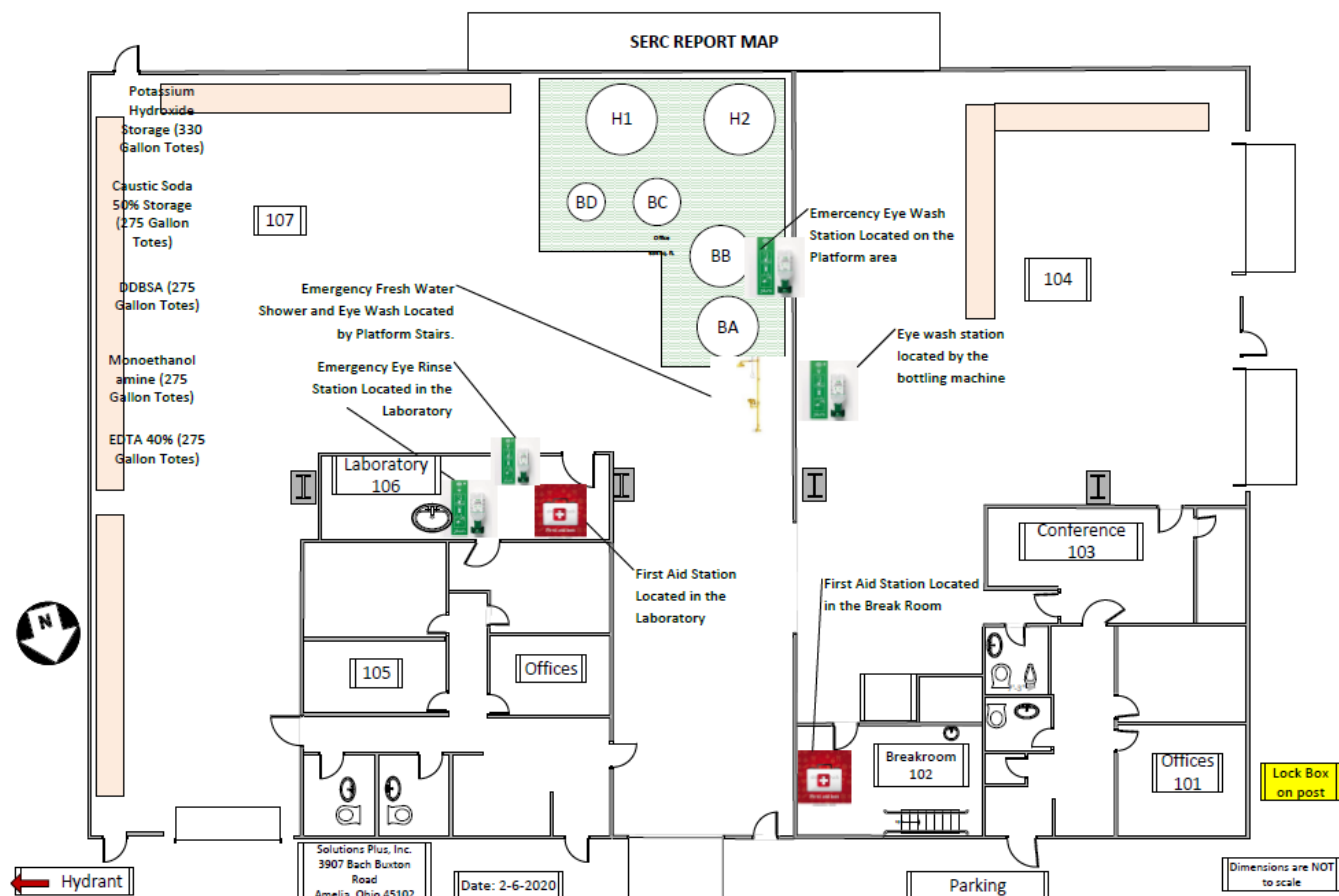

Speedway #1183**Facility Information:**

| | |
|------------------|---------------------------------------|
| Facility Name | Speedway #1183 |
| Facility Address | 51 W. Main Street, Amelia, Ohio 45102 |

Emergency Contacts:

| Facility Coordinator | LEPC Emergency Coordinator | Fire & EMS Department/ Phone |
|--|--|--|
| Keith Hughes, HazWaste Manager 24 Hr.: 888-225-5735 Work: 937-863-7642 Keith.hughes@7-11.com | Clermont County EMA/LEPC Phone: 513-732-7661 24 Hour: 513-732-2231 | Central Joint Fire & EMS District Phone: 513-732-3876 Comm Center (24 Hr.): 513-732-2231 |
| Travis Powell, Regional Gas & Env. Compliance Manager Work: 937-683-6513 John.powell3@7-11.com | | |

| Chemical | CAS# | UN/NA | Actual Amount (lbs.) | Days/Yr. | Vulnerability Zone |
|-----------|-----------|-------|----------------------|-------------------|--------------------|
| Kerosene | 8008-20-6 | | 24,336 | 365 | ½ mile |
| Location: | Tank 9 | | Container Type: | Below Ground Tank | |

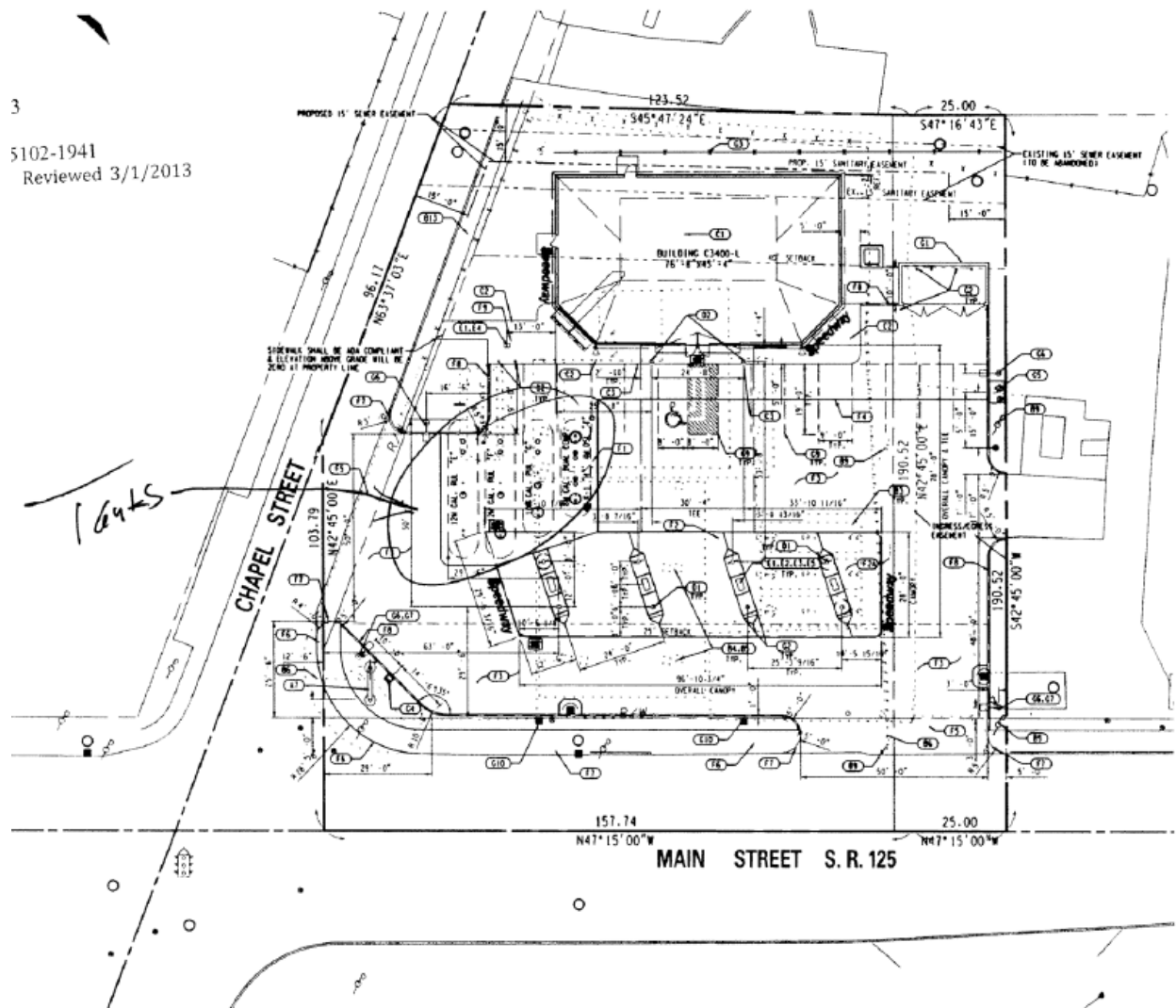

Speedway #5098

Facility Information:

| | |
|------------------|--|
| Facility Name | Speedway #5098 |
| Facility Address | 621 Old State Route 74, Cincinnati, Ohio 45244 |

Emergency Contacts:

| Facility Coordinator | LEPC Emergency Coordinator | Fire & EMS Department/ Phone |
|--|--|---|
| Keith Hughes, HazWaste Manager 24 Hr.: 888-225-5735 Work: 937-863-7642 Keith.hughes@7-11.com Travis Powell, Regional Gas & Env. Compliance Manager Work: 937-683-6513 John.powell3@7-11.com | Clermont County EMA/LEPC Phone: 513-732-7661 24 Hour: 513-732-2231 | Union Township Fire Department Phone: 513-528-4446 Comm Center (24 Hr.): 513-752-1230 |

| Chemical | CAS# | UN/NA | Actual Amount (lbs.) | Days/Yr. | Vulnerability Zone |
|-----------|-----------|-------|----------------------|-------------------|--------------------|
| Kerosene | 8008-20-6 | | 24,336 | 365 | ½ mile |
| Location: | Tank 8 | | Container Type: | Below Ground Tank | |

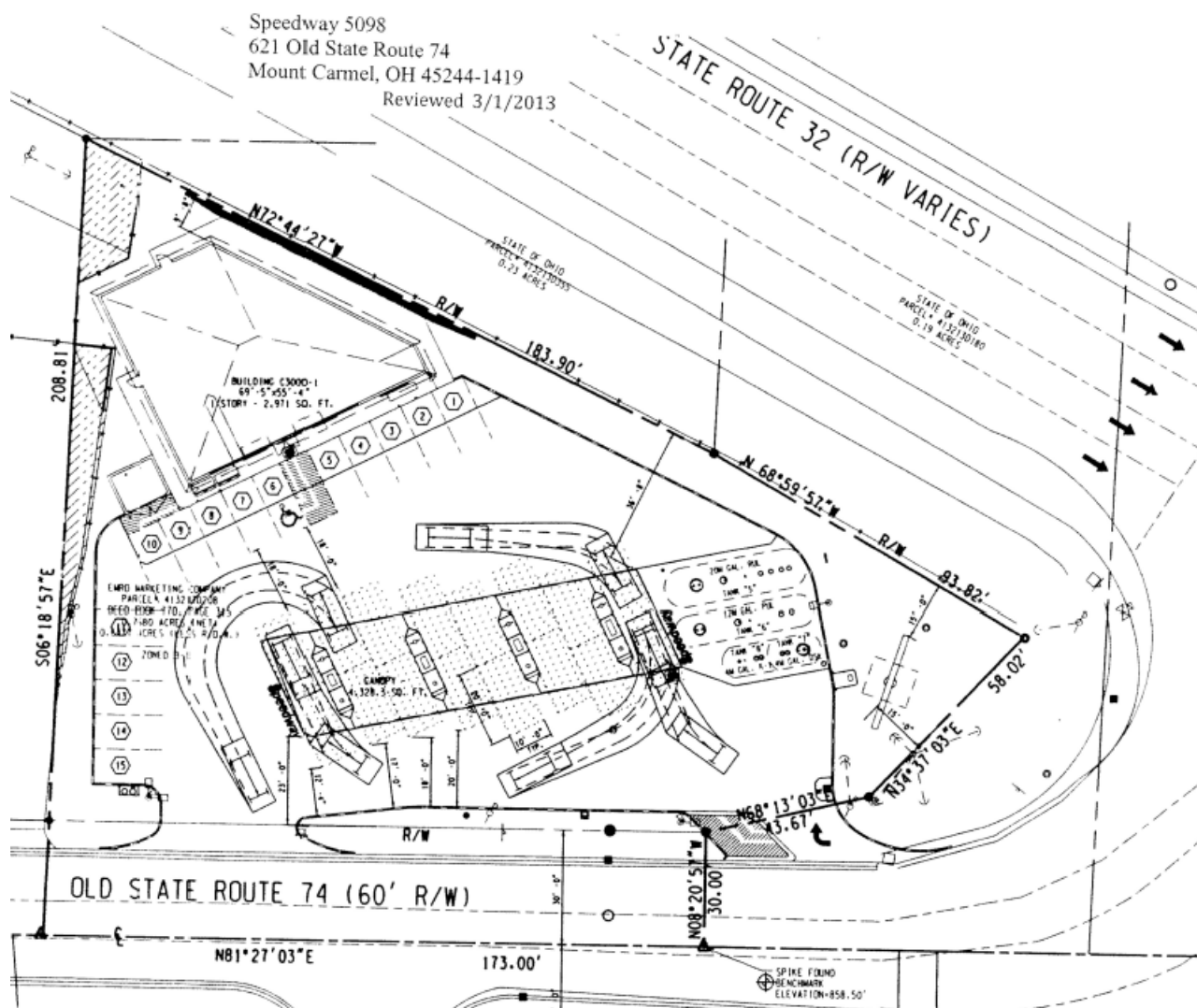

Speedway #9595

Facility Information:

| | |
|------------------|--|
| Facility Name | Speedway #9595 |
| Facility Address | 520 Sycamore Court, New Richmond, Ohio 45157 |

Emergency Contacts:

| Facility Coordinator | LEPC Emergency Coordinator | Fire & EMS Department/ Phone |
|--|--|---|
| Keith Hughes, HazWaste Manager 24 Hr.: 888-225-5735 Work: 937-863-7642 Keith.hughes@7-11.com Travis Powell, Regional Gas & Env. Compliance Manager Work: 937-683-6513 John.powell3@7-11.com | Clermont County EMA/LEPC Phone: 513-732-7661 24 Hour: 513-732-2231 | New Richmond Fire & EMS Department Phone: 513-553-2117 Comm Center (24 Hr.): 513-732-2231 |

| Chemical | CAS# | UN/NA | Actual Amount (lbs.) | Days/Yr. | Vulnerability Zone |
|-----------|-----------|-------|----------------------|-------------------|--------------------|
| Kerosene | 8008-20-6 | | 18,252 | 365 | ½ mile |
| Location: | Tank 6 | | Container Type: | Below Ground Tank | |

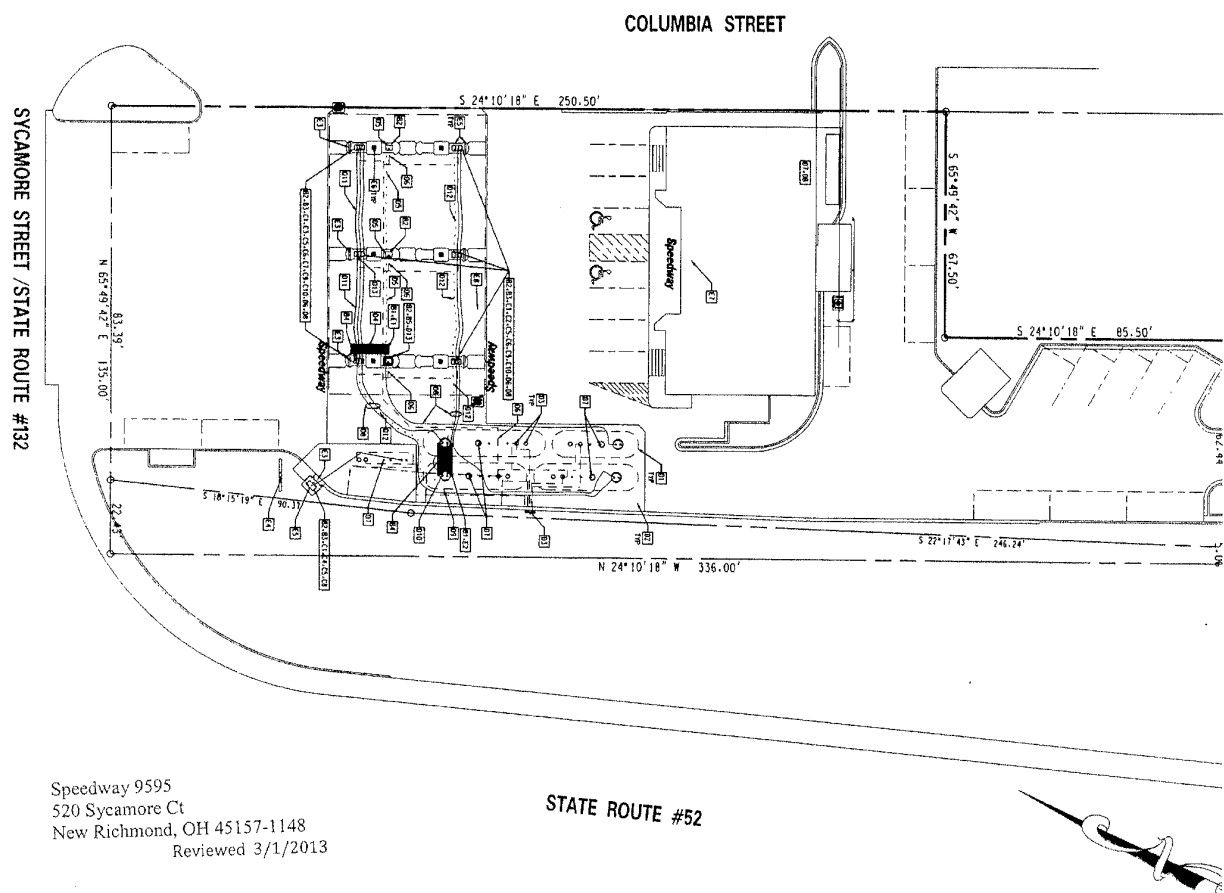

Speedway #9631

Facility Information:

| | |
|------------------|---|
| Facility Name | Speedway #9631 |
| Facility Address | 595 W. Plane Street, Bethel, Ohio 45106 |

Emergency Contacts:

| Facility Coordinator | LEPC Emergency Coordinator | Fire & EMS Department/ Phone |
|--|--|--|
| Keith Hughes, HazWaste Manager 24 Hr.: 888-225-5735 Work: 937-863-7642 Keith.hughes@7-11.com Travis Powell, Regional Gas & Env. Compliance Manager Work: 937-683-6513 John.powell3@7-11.com | Clermont County EMA/LEPC Phone: 513-732-7661 24 Hour: 513-732-2231 | Bethel-Tate Fire Department Phone: 513-734-3333 Comm Center (24 Hr.): 513-732-2231 |

| Chemical | | CAS# | UN/NA | Actual Amount (lbs.) | | Days/Yr. | Vulnerability Zone |
|-----------|--------|-----------|-------|----------------------|-------------------|----------|--------------------|
| Kerosene | | 8008-20-6 | | 24,336 | | 365 | ½ mile |
| Location: | Tank 9 | | | Container Type: | Below Ground Tank | | |
| | | | | | | | |
| Flex-Fuel | | | | 22,692 | | 365 | ½ mile |
| Location: | Tank 6 | | | Container Type: | Below ground tank | | |

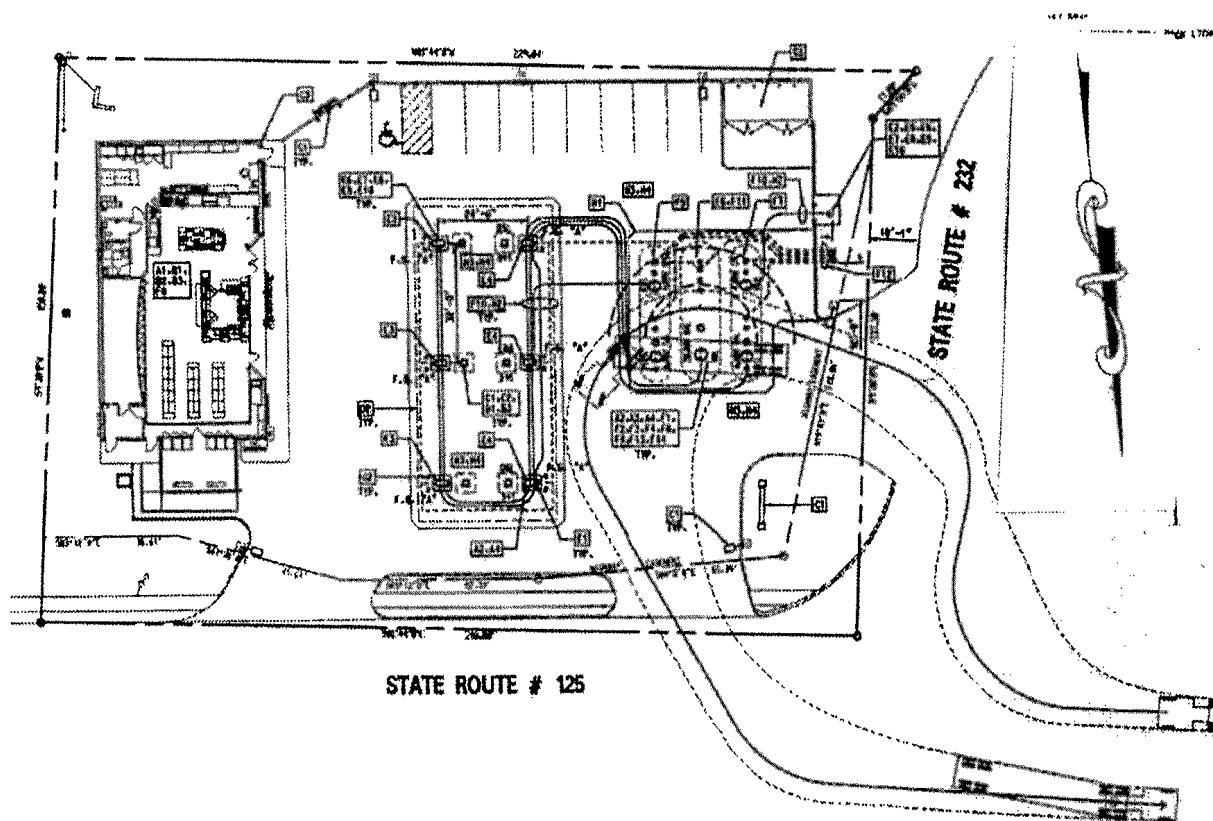

Speedway 9631
595 W Plane St
Bethel, OH 45106-1313

Reviewed 8/12/2013

Speedway #9641

Facility Information:

| | |
|------------------|---------------------------------------|
| Facility Name | Speedway #9641 |
| Facility Address | 570 Ohio Pike, Cincinnati, Ohio 45255 |

Emergency Contacts:

| Facility Coordinator | LEPC Emergency Coordinator | Fire & EMS Department/ Phone |
|--|--|---|
| Keith Hughes, HazWaste Manager 24 Hr.: 888-225-5735 Work: 937-863-7642 Keith.hughes@7-11.com Travis Powell, Regional Gas & Env. Compliance Manager Work: 937-683-6513 John.powell3@7-11.com | Clermont County EMA/LEPC Phone: 513-732-7661 24 Hour: 513-732-2231 | Union Township Fire Department Phone: 513-528-4446 Comm Center (24 Hr.): 513-752-1230 |

| Chemical | | CAS# | UN/NA | Actual Amount (lbs.) | | Days/Yr. | Vulnerability Zone |
|-----------|--------|-----------|-------|----------------------|-------------------|----------|--------------------|
| Kerosene | | 8008-20-6 | | 24,336 | | 365 | ½ mile |
| Location: | Tank 5 | | | Container Type: | Below Ground Tank | | |
| | | | | | | | |
| Flex-Fuel | | | | 22,692 | | 365 | ½ mile |
| Location: | Tank 9 | | | Container Type: | Below ground tank | | |

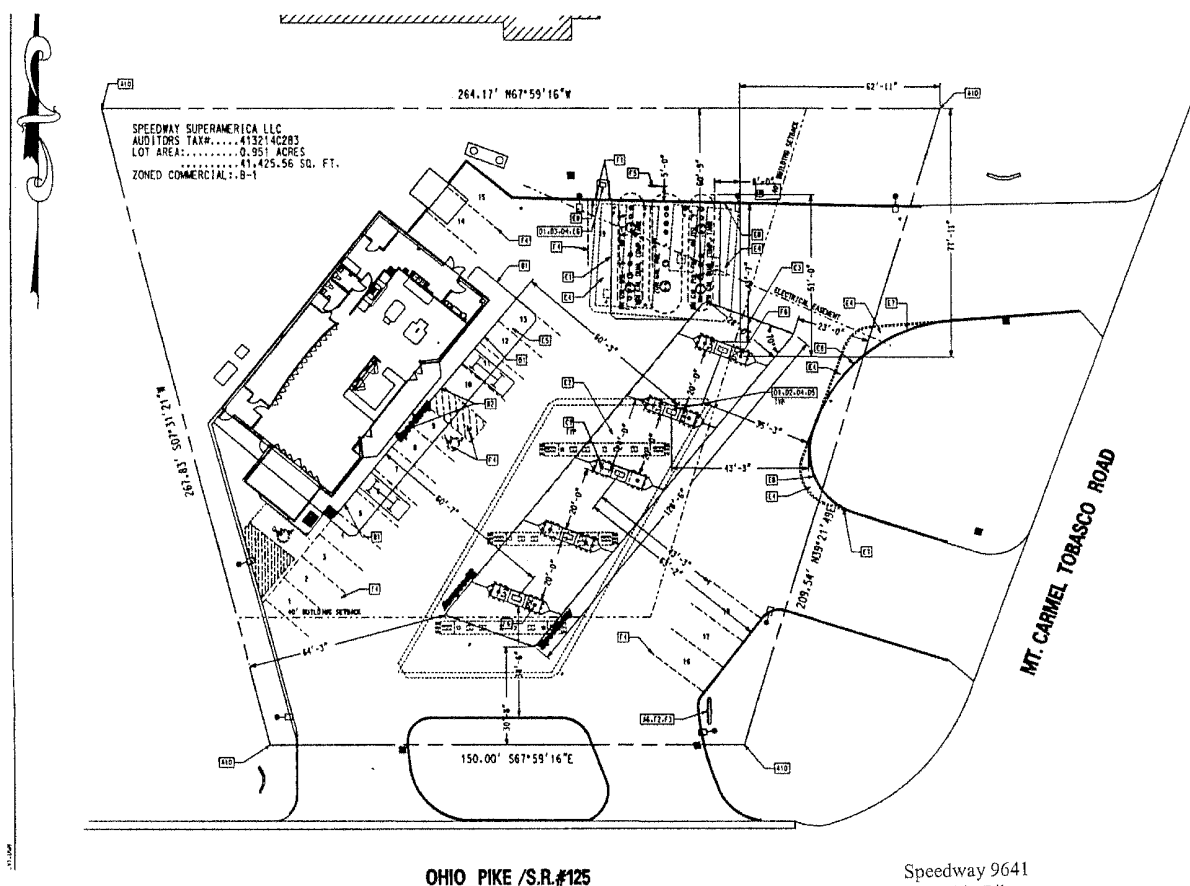

OHIO PIKE /S.R.#125

Speedway 9641
570 Ohio Pike
Cincinnati, OH 45255-3315
Reviewed 3/12/2013

Suburban Propane, L.P. - Goshen

Facility Information:

| | |
|------------------|---|
| Facility Name | Suburban Propane, L.P. – Goshen |
| Facility Address | 1980 SR 28 & Cozaddale Road, Goshen, Ohio 45122 |

Emergency Contacts:

| Facility Coordinator | LEPC Emergency Coordinator | Fire & EMS Department/ Phone |
|---|--|--|
| Tom Beam tbeam@suburbanpropane.com | Clermont County EMA/LEPC Phone: 513-732-7661 24 Hour: 513-732-2231 | Goshen Township Fire Department Phone: 513-722-3473 Comm Center (24 Hr.): 513-732-2231 |
| Scott Music smusic@suburbanpropane.com | | |

| Chemical | | CAS# | UN/NA | Actual Amount (lbs.) | | Days/Yr. | Vulnerability Zone |
|-----------|------------------------|---------|-------|----------------------|--------------------|----------|--------------------|
| Methanol | | 67-65-1 | | 3,630 | | 365 | ½ mile |
| Location: | North side of facility | | | Container Type: | Steel Drum | | |
| | | | | | | | |
| Propane | | 74-98-6 | | 223,872 | | 365 | 1 mile |
| Location: | Tanks 1, 2 & 3 | | | Container Type: | Above Ground Tanks | | |

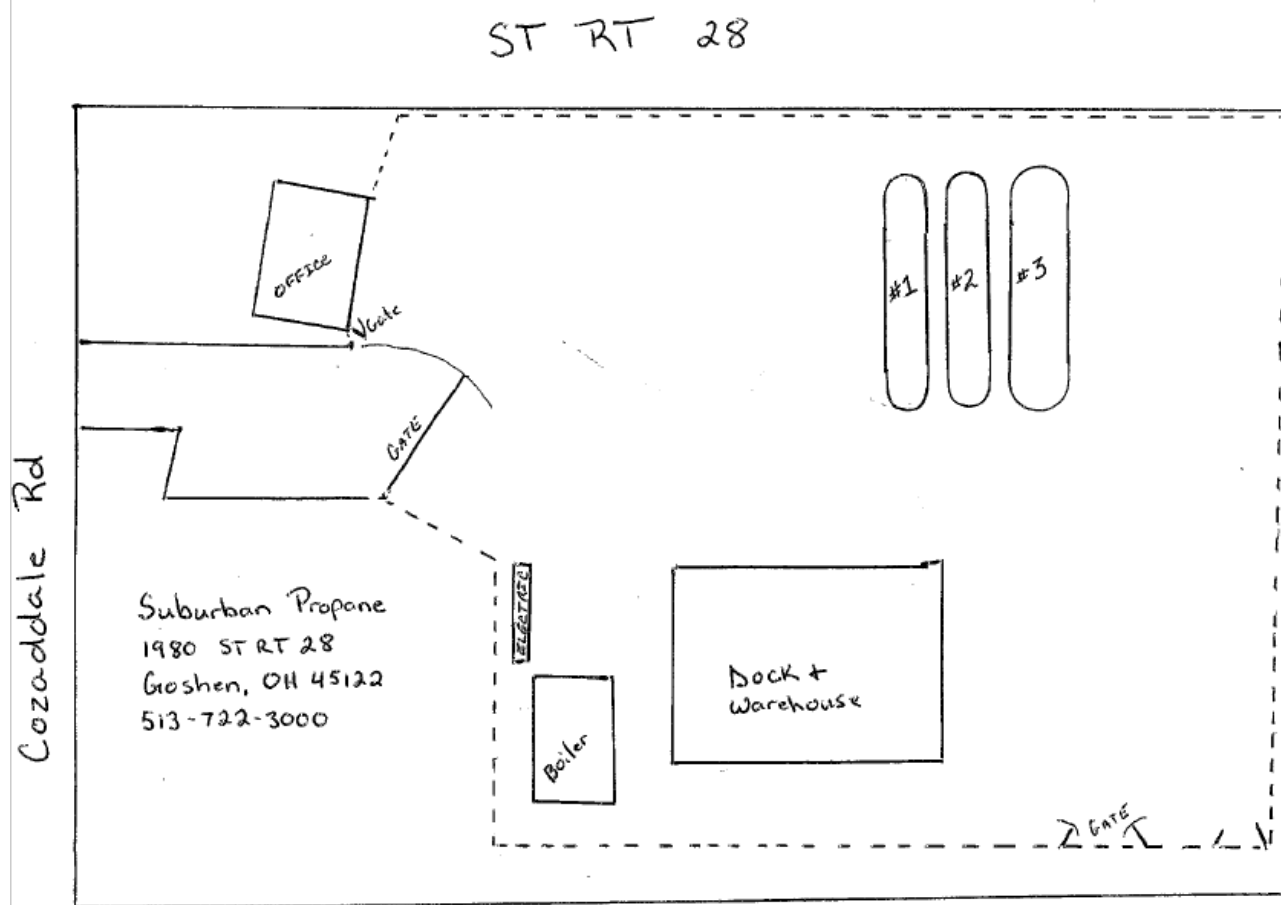

Suburban Propane, L.P. – New Richmond

Facility Information:

| | |
|------------------|--|
| Facility Name | Suburban Propane, L.P. – New Richmond |
| Facility Address | Bethel-New Richmond Road, New Richmond, Ohio 45157 |

Emergency Contacts:

| Facility Coordinator | LEPC Emergency Coordinator | Fire & EMS Department/ Phone |
|---|--|--|
| Tom Beam tbeam@suburbanpropane.com | Clermont County EMA/LEPC Phone: 513-732-7661 24 Hour: 513-732-2231 | New Richmond Fire & EMS Phone: 513-553-2117 Comm Center (24 Hr.): 513-732-2231 |
| Scott Music smusic@suburbanpropane.com | | |

| Chemical | | CAS# | UN/NA | Actual Amount (lbs.) | | Days/Yr. | Vulnerability Zone |
|-----------|---------------|---------|-------|----------------------|-------------------|----------|--------------------|
| Methanol | | 67-65-1 | | 363 | | 365 | ½ mile |
| Location: | Center of Lot | | | Container Type: | Steel Drum | | |
| | | | | | | | |
| Propane | | 74-98-6 | | 100,800 | | 365 | 1 mile |
| Location: | Tanks 1 | | | Container Type: | Above Ground Tank | | |

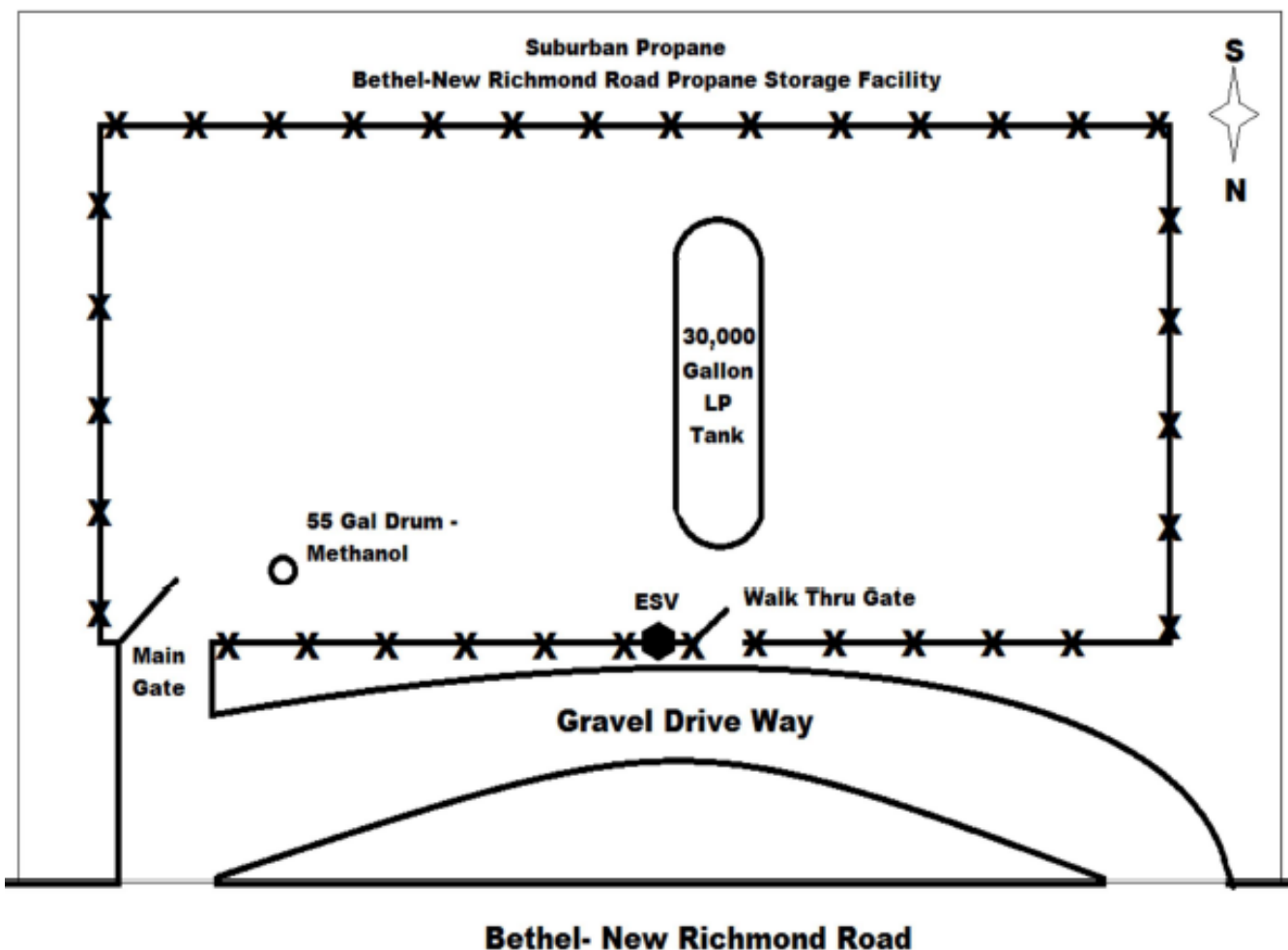

SWAMI Petroleum Corporation – Tealtown Exxon

Facility Information:

| | |
|------------------|--|
| Facility Name | SWAMI Petroleum Corporation – Tealtown Exxon |
| Facility Address | 1006 Old SR 74, Batavia, Ohio 45103 |

Emergency Contacts:

| Facility Coordinator | LEPC Emergency Coordinator | Fire & EMS Department/ Phone |
|---|--|---|
| Kuntal Patel, President 24 Hr.: 513-377-7073 Work: 513-943-0268 tealtownexxon@hotmail.com | Clermont County EMA/LEPC Phone: 513-732-7661 24 Hour: 513-732-2231 | Union Township Fire Department Phone: 513-528-4446 Comm Center (24 Hr.): 513-752-1230 |

| Chemical | CAS# | UN/NA | Actual Amount (lbs.) | Days/Yr. | Vulnerability Zone |
|-----------|-----------|-------|----------------------|-------------------|--------------------|
| Kerosene | 8008-20-6 | | 500-999 | 365 | ½ mile |
| Location: | Tank 5 | | Container Type: | Below Ground Tank | |

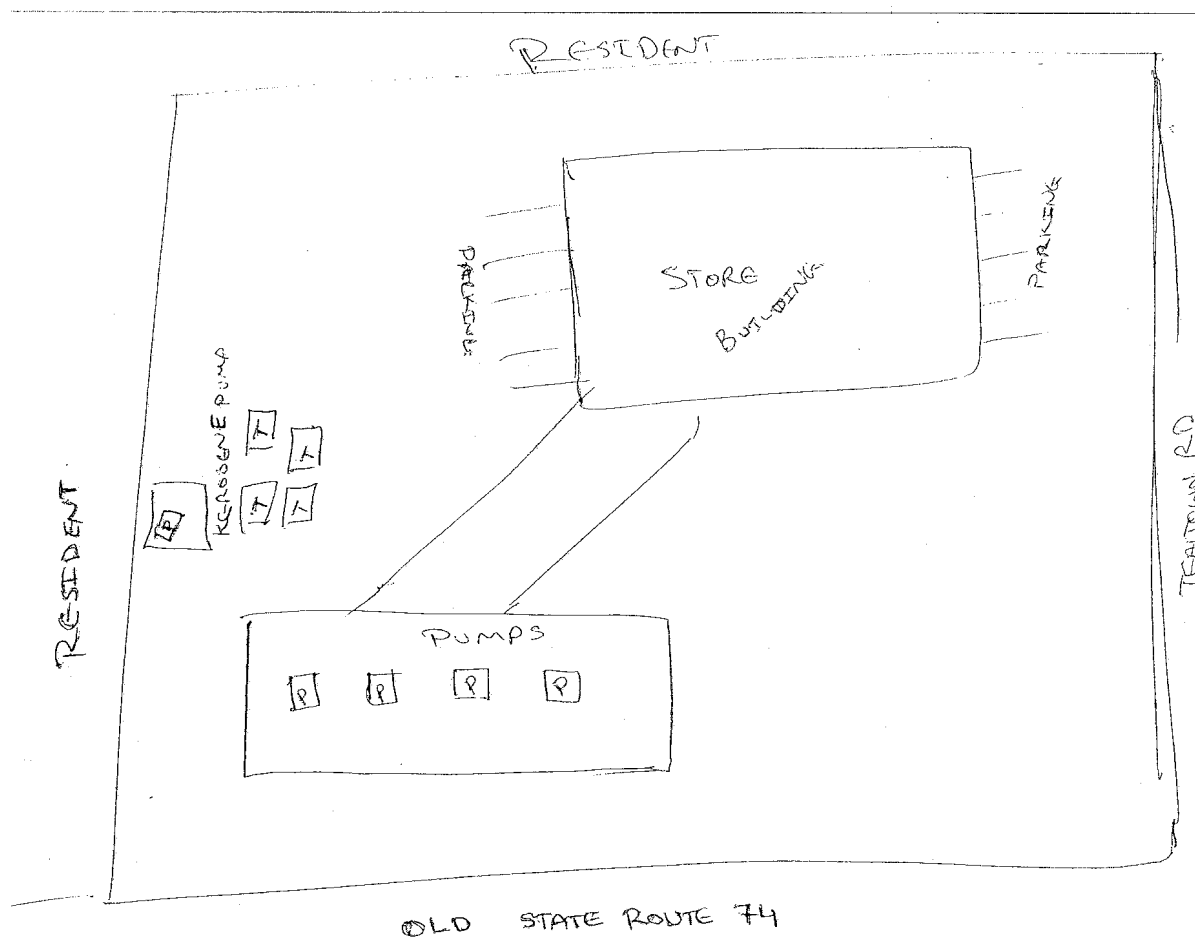

Take 5 Oil Change - 30796

Facility Information:

| | |
|------------------|-------------------------------------|
| Facility Name | Take 5 Oil Change – 30796 |
| Facility Address | 601 Ohio Pike, Cincinnati, OH 45245 |

Emergency Contacts:

| Facility Coordinator | LEPC Emergency Coordinator | Fire & EMS Department/ Phone |
|--|--|---|
| Max Lukins, EHS Director 24 Hr.: 502-741-7844 Max.lukins@drivenbrands.com Scott O'Melia, EVP General Counsel 24 Hr.: 704-644-8199 Scott.o'melia@drivenbrands.com | Clermont County EMA/LEPC Phone: 513-732-7661 24 Hour: 513-732-2231 | Union Township Fire Department Phone: 513-528-4446 Comm Center (24 Hr.): 513-752-1230 |

| Chemical | CAS# | UN/NA | Actual Amount (lbs.) | Days/Yr. | Vulnerability Zone |
|------------------|-------------------------|-------|------------------------|--------------|--------------------|
| Motor Oil | | | 17,813 | 365 | |
| Location: | Bay Area & Storage Area | | Container Type: | Inside Tanks | |



Take 5 Oil Change # 30796
Tier II Map
601 Ohio Pike, Cincinnati, OH 45245

LEGEND

- Bay Area
- Storage Area
- Site Boundary

Tata American International Corporation

Facility Information:

| | |
|------------------|---|
| Facility Name | Tata American International Corporation |
| Facility Address | 1000 Summit Drive, Milford, Ohio 45150 |

Emergency Contacts:

| Facility Coordinator | LEPC Emergency Coordinator | Fire & EMS Department/ Phone |
|---|--|---|
| Tracy Lowe, Location Administrator 24 Hr: 513-256-8495 Tracy.lowe@tcs.com Swatantra Singh, Ops Mgr. NA Work: 732-308-8261 swatantra.singh@tcs.com | Clermont County EMA/LEPC Phone: 513-732-7661 24 Hour: 513-732-2231 | Miami Township Fire Department Phone: 513-248-3700 Comm Center (24 Hr.): 513-732-2231 |

| Chemical | CAS# | UN/NA | Actual Amount (lbs.) | Days/Yr. | Vulnerability Zone |
|------------------|--|-------|------------------------|--|--------------------|
| Diesel Fuel | 68334-30-5 | | 10,000-24,999 | 365 | |
| Location: | Emergency Generator #2 Fuel Tank Emergency Generator #1 Diesel Tank | | Container Type: | Above Ground Tank Above Ground Tank | |

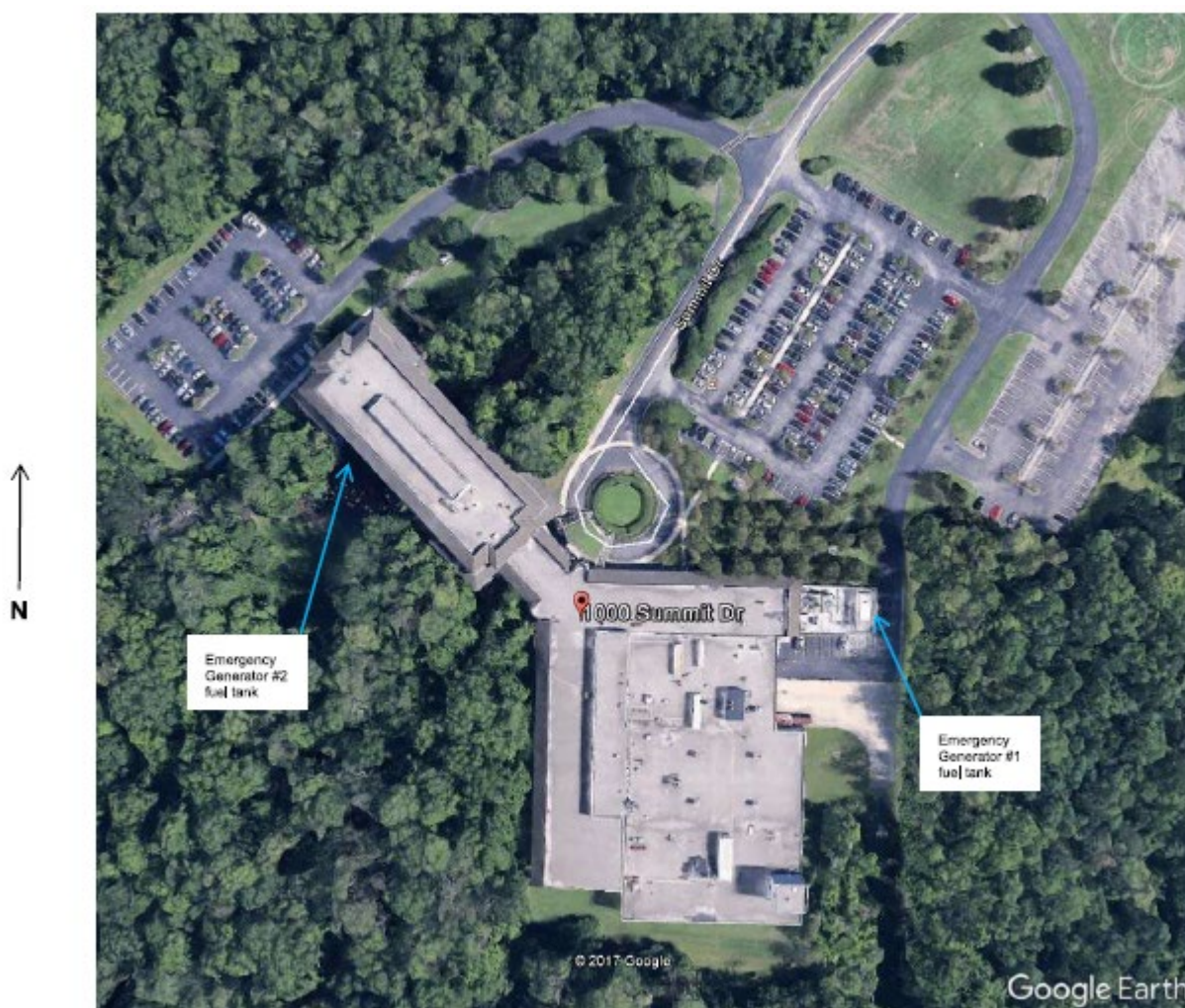

Tri-State Fabricators, Inc.

Facility Information:

| | |
|------------------|-------------------------------------|
| Facility Name | Tri-State Fabricators, Inc. |
| Facility Address | 1146 Ferris Rd., Amelia, Ohio 45102 |

Emergency Contacts:

| Facility Coordinator | LEPC Emergency Coordinator | Fire & EMS Department/ Phone |
|---|--|---|
| Joe Vogt, President 24 Hr.: 513-254-2667 Work: 513-201-0745 joevogt@tristatefabricators.com | Clermont County EMA/LEPC Phone: 513-732-7661 24 Hour: 513-732-2231 | Union Township Fire Department Phone: 513-528-4446 Comm Center (24 Hr.): 513-752-1230 |

| Chemical | CAS# | UN/NA | Actual Amount (lbs.) | Days/Yr. | Vulnerability Zone |
|------------------|---------------------------|-------|------------------------|-------------------|--------------------|
| NI BLK | 7727-37-9 | | 17,202.3 | 365 | cryogenic |
| Location: | Exterior side of building | | Container Type: | Above ground tank | |



United Dairy Farmers #126

Facility Information:

| | |
|------------------|------------------------------------|
| Facility Name | United Dairy Farmers #126 |
| Facility Address | 1788 Ohio Pike, Amelia, Ohio 45102 |

Emergency Contacts:

| Facility Coordinator | LEPC Emergency Coordinator | Fire & EMS Department/ Phone |
|---|--|--|
| Drew Brower, VP Fuels Work: 513-366-8566 dbrower@udfinc.com Ashleigh Golomski, Fuel Analyst Work: 513-396-8741 agolomsk@udfinc.com Jeff Whittaker, Maintenance 24 Hr.: 513-615-4385 Udf5136154385@gmail.com | Clermont County EMA/LEPC Phone: 513-732-7661 24 Hour: 513-732-2231 | Central Joint Fire & EMS District Phone: 513-732-3876 Comm Center (24 Hr.): 513-732-2231 |

| Chemical | CAS# | UN/NA | Actual Amount (lbs.) | Days/Yr. | Vulnerability Zone |
|------------------|-------------|-------|------------------------|-------------------|--------------------|
| Kerosene | 8008-20-6 | | 28,800 | 365 | ½ mile |
| Location: | Underground | | Container Type: | Below Ground Tank | |

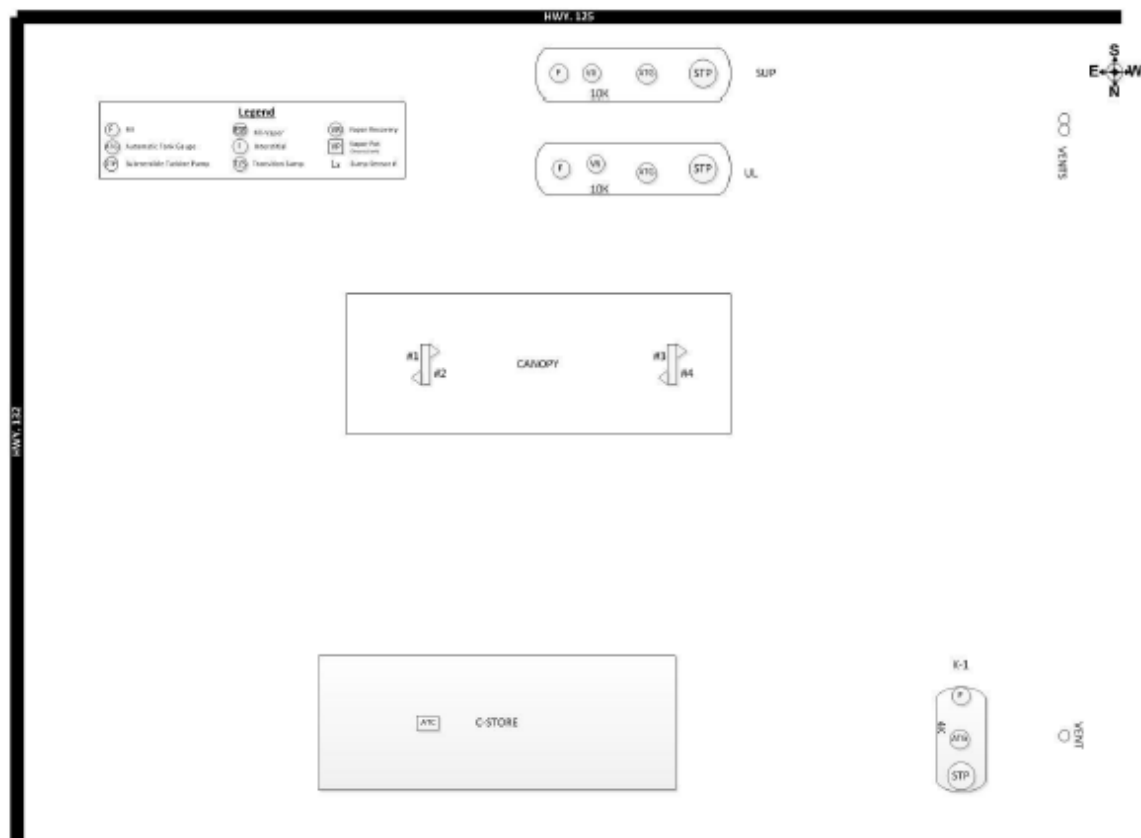

World Fuel Services – Bethel Bulk Plant #0643

Facility Information:

| | |
|------------------|---|
| Facility Name | World Fuel Services – Bethel Bulk Plant |
| Facility Address | 3250 SR 133, Bethel, Ohio 45106 |

Emergency Contacts:

| Facility Coordinator | LEPC Emergency Coordinator | Fire & EMS Department/ Phone |
|--|--|--|
| Andrew Anspach, Ops Manager 24 Hr.: 513-503-9219 Work: 513-539-6360 aanspach@wfscorp.com Jacob Webster, HSSE Manager 24 Hr.: 513-630-4281 Work 513-831-8820 x 90090029 jwebster@wfscorp.com | Clermont County EMA/LEPC Phone: 513-732-7661 24 Hour: 513-732-2231 | Bethel-Tate Fire Department Phone: 513-734-3333 Comm Center (24 Hr.): 513-732-2231 |

| Chemical | CAS# | UN/NA | Actual Amount (lbs.) | Days/Yr. | Vulnerability Zone |
|------------------------------------|------------|-------|------------------------|--------------------|--------------------|
| ENL 87 Gasoline | 86290-81-5 | | 126,616 | 365 | ½ mile |
| Location: | T01 | | Container Type: | Below Ground Tank | |
| Non-Ethanol 90 Rec Gasoline | 86290-81-5 | | 126,616 | 365 | ½ mile |
| Location: | T04 | | Container Type: | Below Ground Tank | |
| Ultra Low Sulfur Diesel – Dyed #2 | 68476-34-6 | | 17,493 | 365 | ½ mile |
| Location: | A-1 | | Container Type: | Above Ground Tank | |
| Ultra Low Sulfur Diesel – Clear #2 | 68476-34-6 | | 286,552 | 365 | ½ mile |
| Location: | T01 & T06 | | Container Type: | Below Ground Tank | |
| Ultra Low Sulfur Diesel – Dyed #2 | 68476-34-6 | | 286,552 | 365 | ½ mile |
| Location: | T02 & T03 | | Container Type: | Below Ground Tanks | |

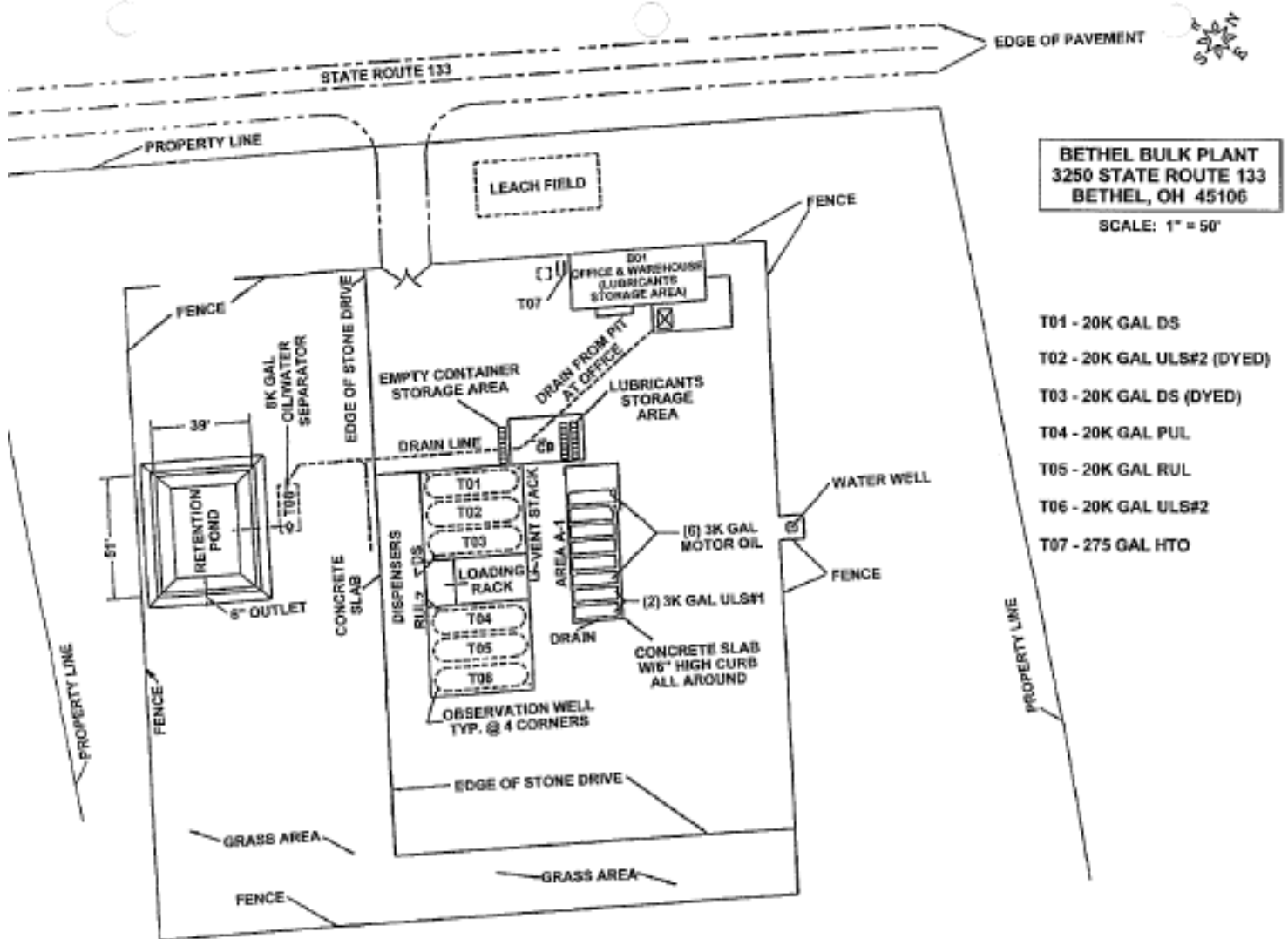

World Fuel Services – Milford Bulk Plant #0610

Facility Information:

| | |
|------------------|--|
| Facility Name | World Fuel Services – Milford Bulk Plant |
| Facility Address | 1152 SR 50, Milford, Ohio 45150 |

Emergency Contacts:

| Facility Coordinator | LEPC Emergency Coordinator | Fire & EMS Department/ Phone |
|--|--|---|
| Andrew Anspach, Ops Manager 24 Hr.: 513-503-9219 Work: 513-539-6360 aanspach@wfscorp.com Jacob Webster, HSSE Manager 24 Hr.: 513-630-4281 Work 513-831-8820 x 90090029 jwebster@wfscorp.com | Clermont County EMA/LEPC Phone: 513-732-7661 24 Hour: 513-732-2231 | Miami Township Fire Department Phone: 513-248-3700 Comm Center (24 Hr.): 513-732-2231 |

| Chemical | | CAS# | UN/NA | Actual Amount (lbs.) | | Days/Yr. | Vulnerability Zone |
|------------------------------------|-----------|------------|-------|----------------------|-------------------|----------|--------------------|
| Propane | | 74-98-6 | | 77,700 | | 365 | ½ mile |
| Location: | T04 & T05 | | | Container Type: | Above Ground Tank | | |
| | | | | | | | |
| Ultra Low Sulfur Diesel – Dyed #2 | | 68476-34-6 | | 214,914 | | 365 | ½ mile |
| Location: | Tank Farm | | | Container Type: | Above Ground Tank | | |
| | | | | | | | |
| Ultra Low Sulfur Diesel – Clear #2 | | 68476-34-6 | | 286,552 | | 365 | ½ mile |
| Location: | Tank Farm | | | Container Type: | Above Ground Tank | | |

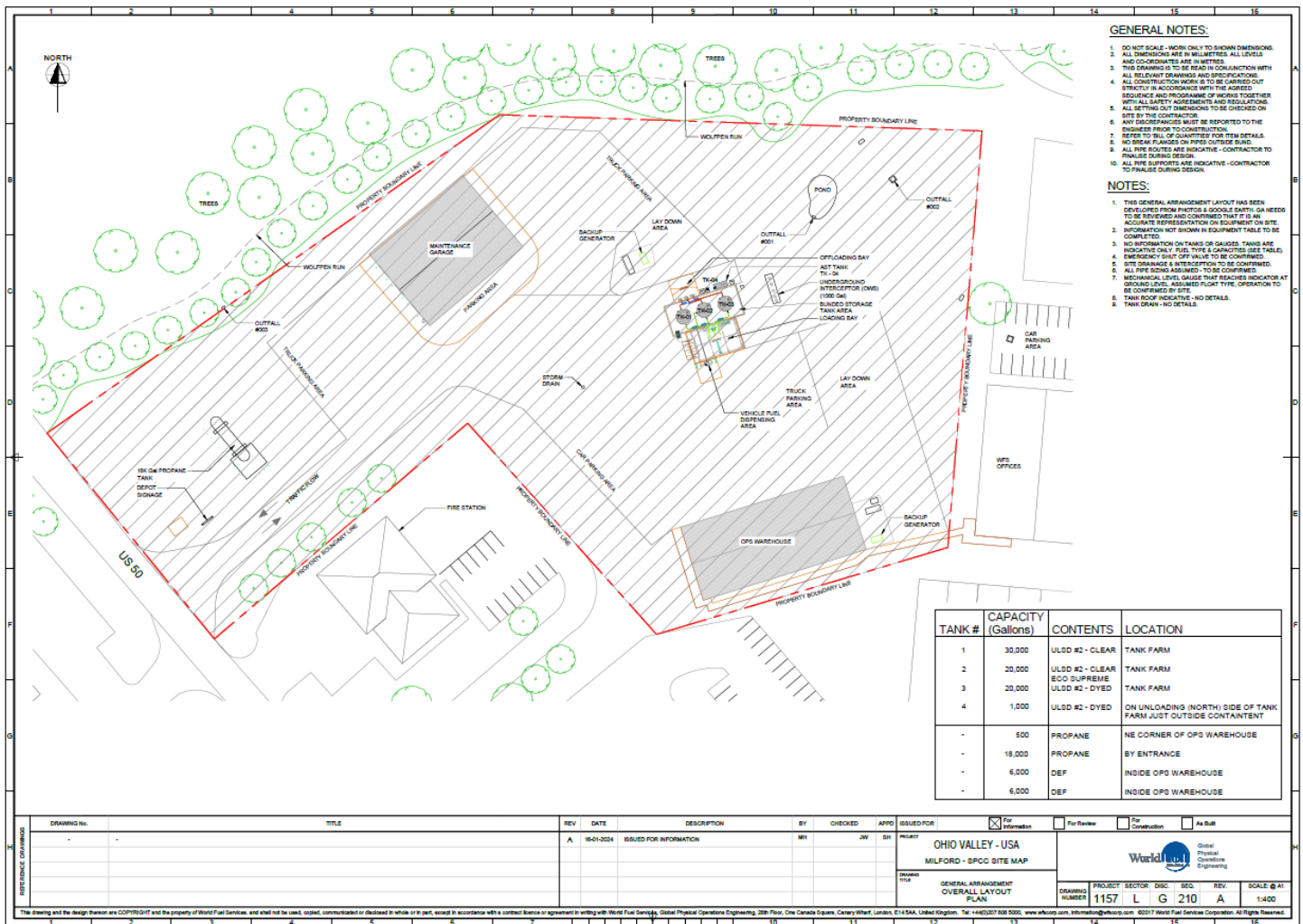

Xylem, Inc.

Facility Information:

| | |
|------------------|----------------------------------|
| Facility Name | Xylem, Inc. |
| Facility Address | 1615 SR 131, Milford, Ohio 45150 |

Emergency Contacts:

| Facility Coordinator | LEPC Emergency Coordinator | Fire & EMS Department/ Phone |
|---|--|---|
| Shane Murphy, Facility Manager 24 Hr.: 513-635-1332 Work: 513-239-4414 shane.murphy@xylem.com Carolyn Moody, EHS Regional Manager 24 Hr.: 931-543-6676 Carolyn.moody@xylem.com | Clermont County EMA/LEPC Phone: 513-732-7661 24 Hour: 513-732-2231 | Miami Township Fire Department Phone: 513-248-3700 Comm Center (24 Hr.): 513-732-2231 |

| Chemical | CAS# | UN/NA | Actual Amount (lbs.) | Days/Yr. | Vulnerability Zone |
|------------------|--|-------|------------------------|----------------------------|--------------------|
| Diesel #2 | 68476-34-6 | | 112,735 | 365 | ½ mile |
| Location: | Above ground storage tank Equipment Tanks | | Container Type: | Above Ground Tank Tanks | |

